

PLAT OF SURVEY

PART OF THE SW1/4 SW1/4 SECTION 7, T32N-R9E,
TOWN OF VILAS, LANGLADE COUNTY, WISCONSIN

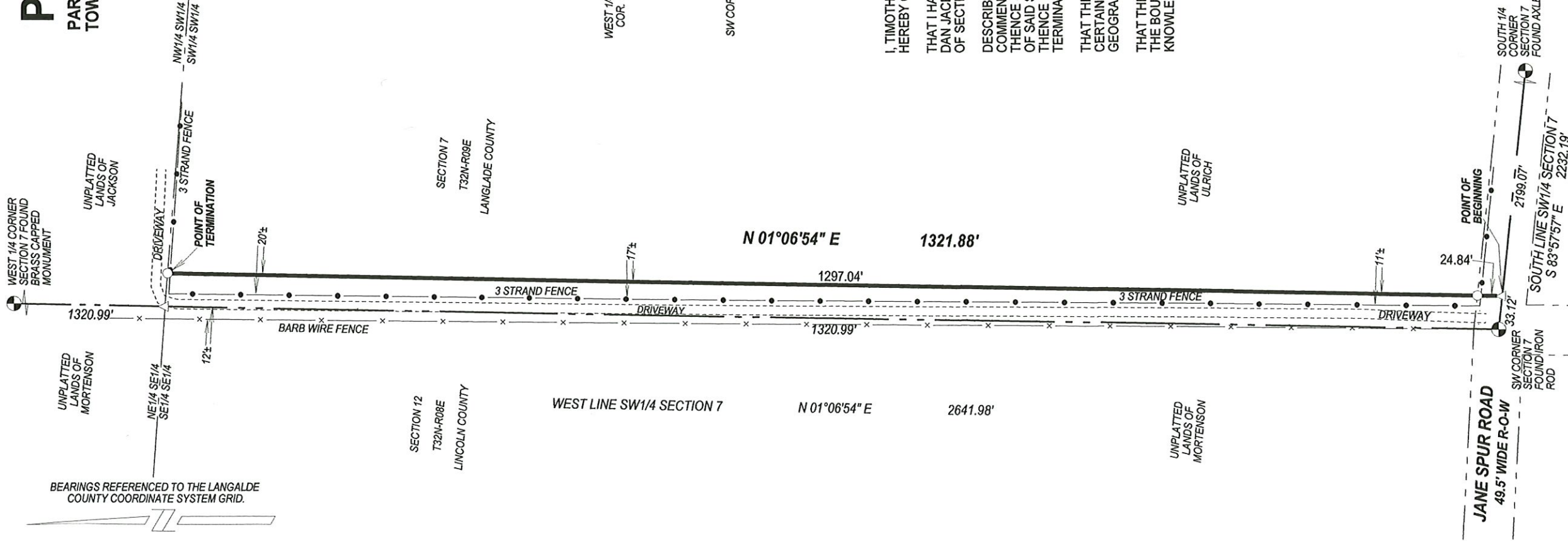

BEARINGS REFERENCED TO THE LANGLADE COUNTY COORDINATE SYSTEM GRID.

SCALE : 1 INCH = 120 FEET



LEGEND

- △ COMPUTED POINT
- SET 1.05" O.D. X 18" LONG IRON PIPE WEIGHING 1.13 LBS/LF

SECTION 7 NOT TO SCALE

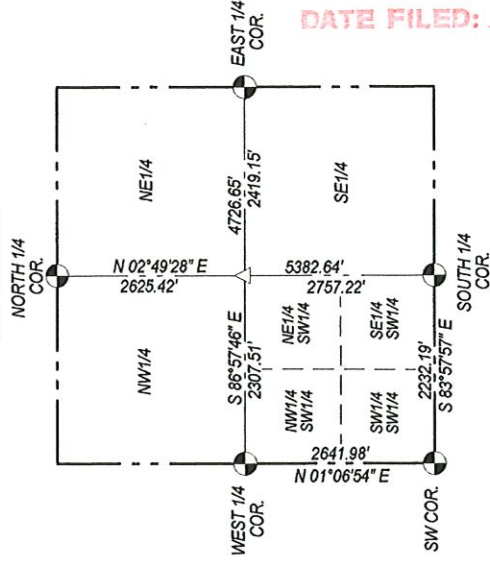

NORTH 1/4 COR. - FOUND IRON PIPE
WEST 1/4 COR. - FOUND BRASS CAPPED MON.
SW COR. - FOUND IRON ROD
SOUTH 1/4 COR. - FOUND AXLE
EAST 1/4 COR. - FOUND IRON ROD

I, TIMOTHY J. RUSCH, PROFESSIONAL LAND SURVEYOR, DO
HEREBY CERTIFY:

THAT I HAVE SURVEYED AND MAPPED BY THE ORDER OF
DAN JACKSON, OWNER, A PART OF THE SW1/4 OF THE SW1/4
OF SECTION 7, T32N-R9E.

DESCRIBED AS FOLLOWS:
COMMENCING AT THE SOUTHWEST CORNER OF SECTION 7;
THENCE S83°57'57"E, ALONG THE SOUTH LINE OF THE SW1/4
OF SAID SECTION, 33.12 FEET TO THE POINT OF BEGINNING;
THENCE N01°06'54"E, 1321.88 FEET TO THE POINT OF
TERMINATION.

THAT THIS SURVEY WAS FOR THE PURPOSE OF LOCATING A
CERTAIN PROPERTY BOUNDARY ONLY. OTHER
GEOGRAPHICAL FEATURES WERE NOT MAPPED.

THAT THIS IS A TRUE AND CORRECT REPRESENTATION OF
THE BOUNDARY SURVEYED TO THE BEST OF MY
KNOWLEDGE AND BELIEF.

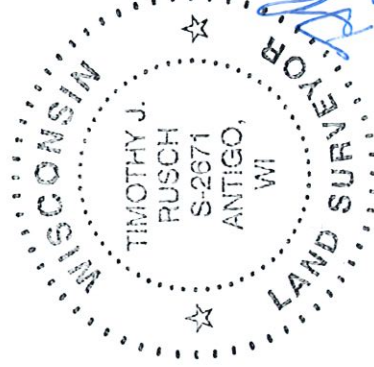

SURVEYED BY:
RUSCH ENGINEERING & SURVEYING LLC
400 RUSCH ROAD
ANTIGO, WI 54409
(715)623-5044
PROJECT # 20-6285
FIELD WORK COMPLETED: 12/09/2020

RECORD # 11178
LANGLADE COUNTY SURVEYORS OFFICE
DATE FILED: 2/19/25 BY: D.T