

# PLAT OF SURVEY

PART OF THE SW1/4 OF THE SE1/4 OF SECTION 20, T32N-R11E,  
TOWN OF NEVA, LANGLADE COUNTY, WISCONSIN

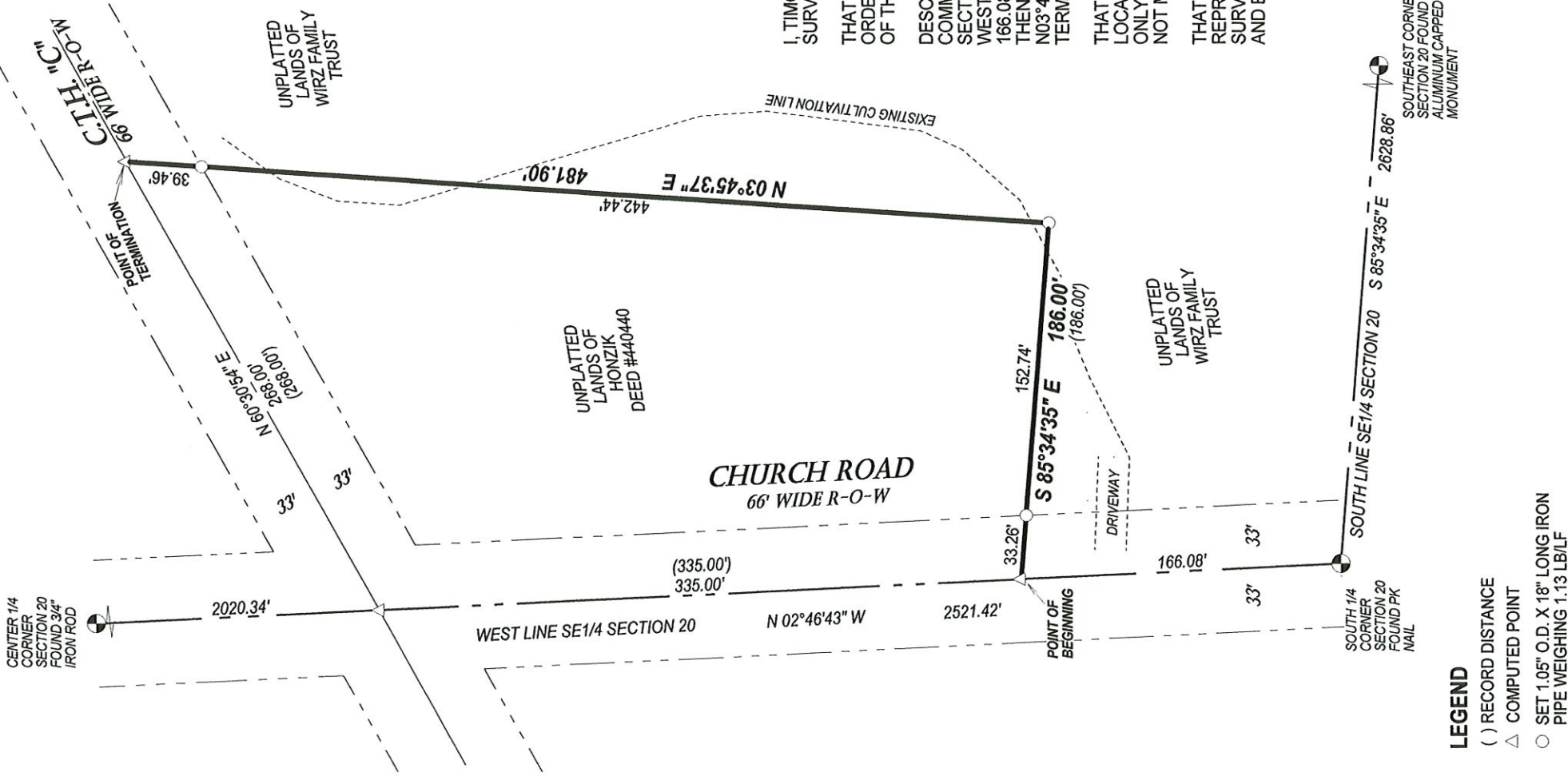

BEARINGS REFERENCED TO THE LANGLADE COUNTY COORDINATE SYSTEM GRID

RECORD # 11176  
 LANGLADE COUNTY SURVEYORS OFFICE  
 DATE FILED: 2/19/25 BY: DT

I, TIMOTHY J. RUSCH, PROFESSIONAL LAND SURVEYOR, DO HEREBY CERTIFY:  
 THAT I HAVE SURVEYED AND MAPPED BY THE ORDER OF KYLE ZARDA, A PART OF THE SW1/4 OF THE SE1/4 OF SECTION 20, T32N-R11E.

DESCRIBED AS FOLLOWS:  
 COMMENCING AT THE SOUTH 1/4 CORNER OF SECTION 20; THENCE N02°46'43"W ALONG THE WEST LINE OF THE SE1/4 OF SAID SECTION, 166.08 FEET TO THE POINT OF BEGINNING; THENCE S85°34'35"E, 186.00 FEET; THENCE N03°45'37"E, 481.90 FEET TO THE POINT OF TERMINATION.

THAT THIS SURVEY WAS FOR THE PURPOSE OF LOCATING CERTAIN PROPERTY BOUNDARIES ONLY. OTHER GEOGRAPHICAL FEATURES WERE NOT MAPPED.  
 THAT THIS IS A TRUE AND CORRECT REPRESENTATION OF THE BOUNDARIES SURVEYED TO THE BEST OF MY KNOWLEDGE AND BELIEF.

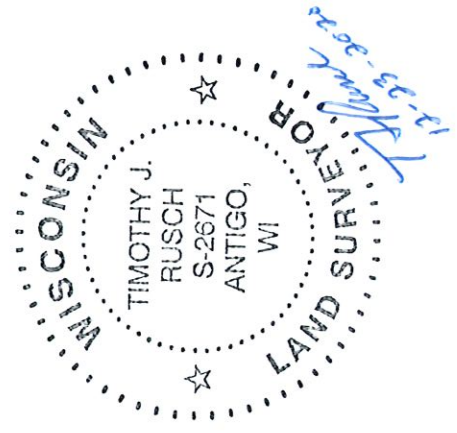

- LEGEND**
- ( ) RECORD DISTANCE
  - △ COMPUTED POINT
  - SET 1.05" O.D. X 18" LONG IRON PIPE WEIGHING 1.13 LB/FT

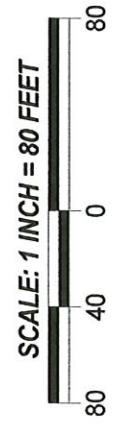

SURVEYED BY:  
 RUSCH ENGINEERING & SURVEYING LLC  
 400 RUSCH ROAD  
 ANTIGO, WI 54409  
 (715)623-5044  
 PROJECT # 20-6279  
 FIELD WORK COMPLETED 12/22/2020