

PLAT OF SURVEY

PART OF THE SW1/4 NE1/4, NW1/4 NE1/4, NE1/4 NE1/4 AND
NE1/4 SE1/4 OF SECTION 28, T31N-R13E, TOWN OF EVERGREEN,
LANGLADE COUNTY, WISCONSIN

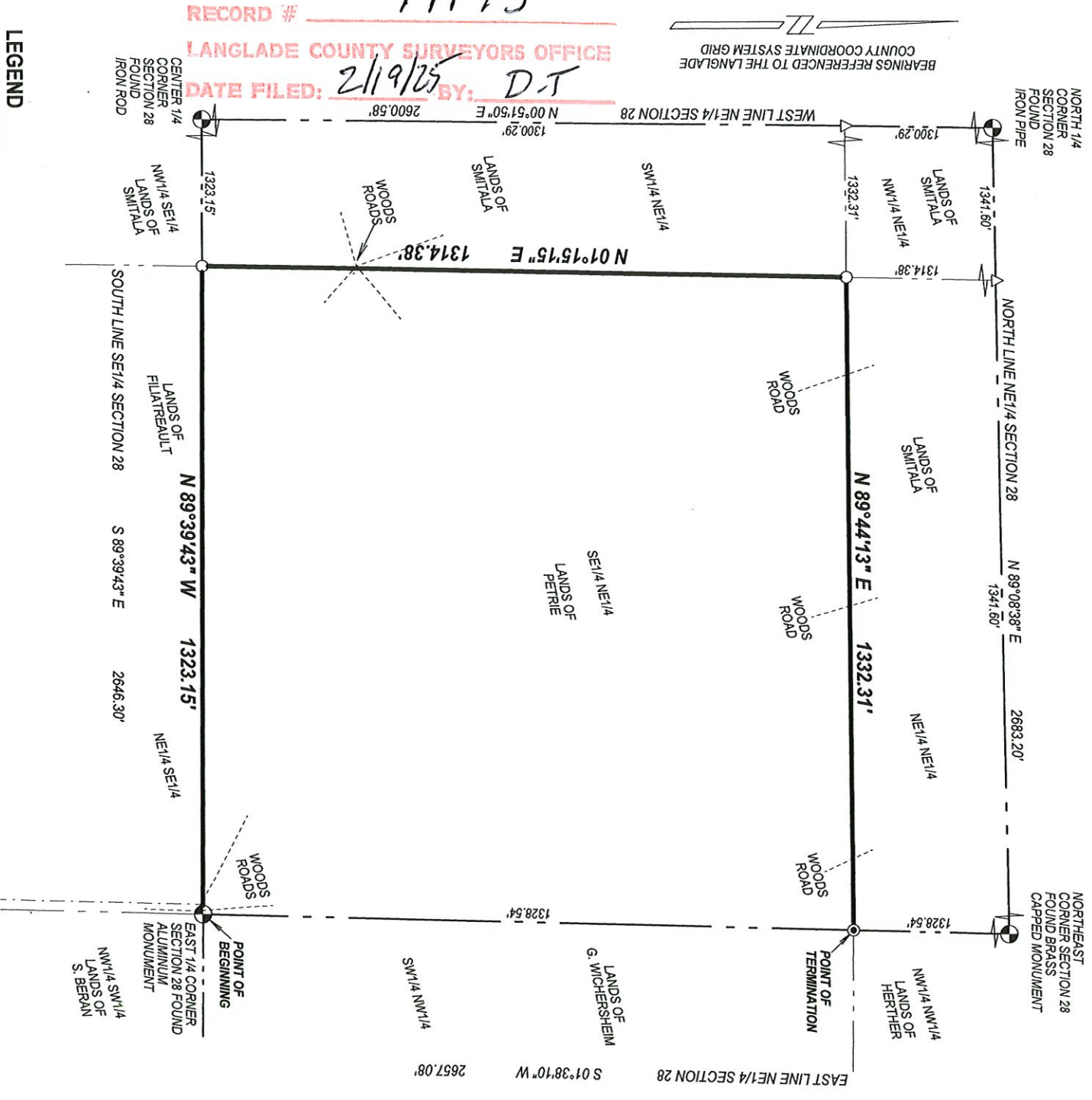

SURVEYED BY:
 RUSCH ENGINEERING & SURVEYING LLC
 400 RUSCH ROAD
 ANTIGO, WI 54409
 (715)623-5044
 PROJECT # 20-62268
 FIELD WORK COMPLETED 01/12/2021

I, TIMOTHY J. RUSCH, PROFESSIONAL LAND SURVEYOR, DO HEREBY CERTIFY:

THAT I HAVE SURVEYED AND MAPPED, BY THE ORDER OF STEVE SMITALA, PART OF THE SW1/4 NE1/4, NW1/4 NE1/4, NE1/4 NE1/4 AND NE1/4 SE1/4, SECTION 28, T31N-R13E, DESCRIBED AS FOLLOWS:

BEGINNING AT THE EAST 1/4 CORNER OF SECTION 28; THENCE N89°39'43"W, ALONG THE NORTH LINE OF THE NE1/4 SE1/4 OF SAID SECTION, 1282.47 FEET; THENCE N01°15'15"E, ALONG THE EAST LINE OF THE SW1/4 NE1/4, 1314.38 FEET; THENCE N89°44'13"E, ALONG THE SOUTH LINE OF THE NE1/4 NE1/4 OF SAID SECTION, 1332.31 FEET TO THE POINT OF TERMINATION.

THAT THIS SURVEY WAS FOR THE PURPOSE OF LOCATING CERTAIN PROPERTY BOUNDARIES ONLY, OTHER GEOGRAPHICAL FEATURES WERE NOT MAPPED.

THAT THIS IS A TRUE AND CORRECT REPRESENTATION OF THE BOUNDARIES SURVEYED TO THE BEST OF MY KNOWLEDGE AND BELIEF.