

# PLAT OF SURVEY

PART OF THE SE1/4 NW1/4, SECTION 21, T31N-R14E, VILLAGE OF WHITE LAKE,  
AND PART OF THE SW1/4 NE1/4, SECTION 21, T31N-R14E, TOWN OF WOLF RIVER,  
LANGLADE COUNTY, WISCONSIN

RECORD # 11174  
LANGLADE COUNTY SURVEYORS OFFICE  
DATE FILED: 2/19/25 BY: D.J

BEARINGS REFERENCED TO THE LANGLADE COUNTY COORDINATE SYSTEM GRID

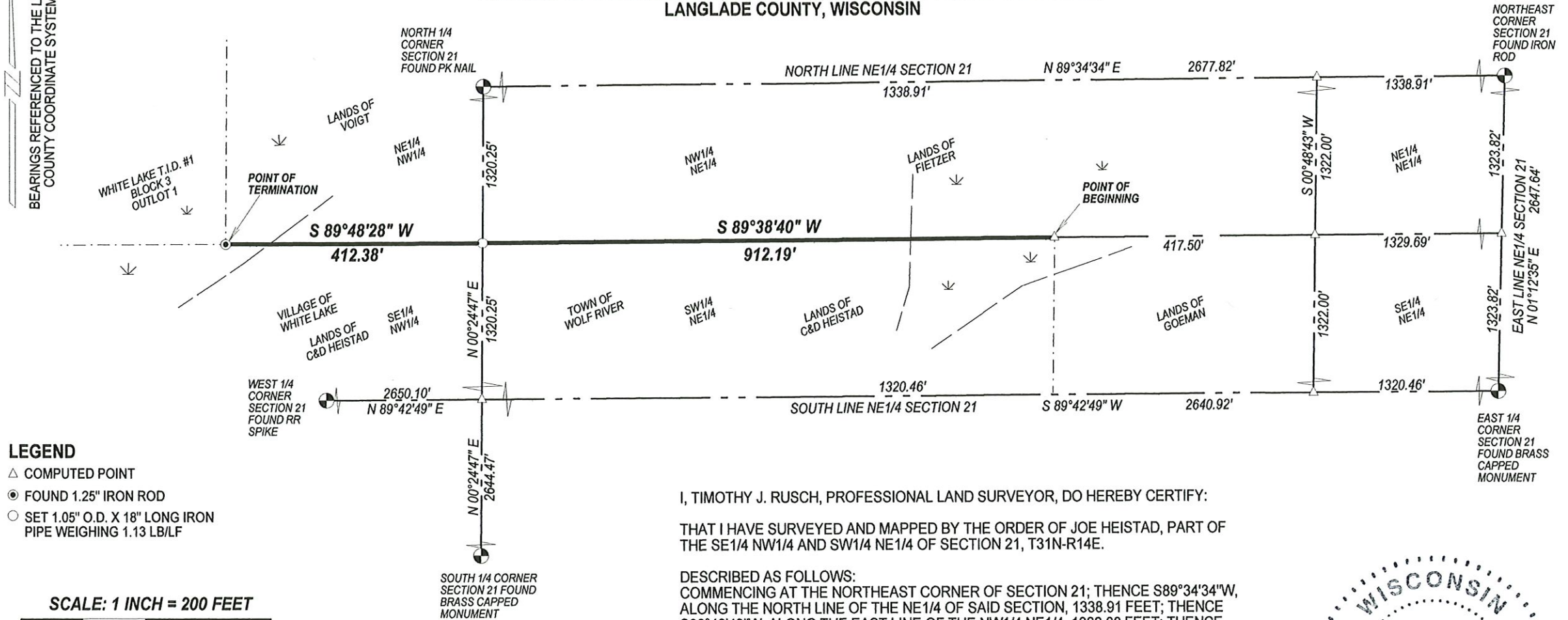

I, TIMOTHY J. RUSCH, PROFESSIONAL LAND SURVEYOR, DO HEREBY CERTIFY:

THAT I HAVE SURVEYED AND MAPPED BY THE ORDER OF JOE HEISTAD, PART OF THE SE1/4 NW1/4 AND SW1/4 NE1/4 OF SECTION 21, T31N-R14E.

DESCRIBED AS FOLLOWS:  
COMMENCING AT THE NORTHEAST CORNER OF SECTION 21; THENCE S89°34'34"W, ALONG THE NORTH LINE OF THE NE1/4 OF SAID SECTION, 1338.91 FEET; THENCE S00°48'43"W, ALONG THE EAST LINE OF THE NW1/4 NE1/4, 1322.00 FEET; THENCE S89°38'40"W, ALONG THE NORTH LINE OF THE SW1/4 NE1/4, 417.50 FEET TO THE POINT OF BEGINNING; THENCE CONTINUING S89°38'40"W, ALONG SAID LINE, 912.19 FEET; THENCE S89°48'28"W, ALONG THE NORTH LINE OF THE SE1/4 NW1/4, 412.38 FEET TO THE POINT OF BEGINNING.

THAT THIS SURVEY WAS FOR THE PURPOSE OF LOCATING CERTAIN PROPERTY BOUNDARIES ONLY. OTHER GEOGRAPHICAL FEATURES WERE NOT MAPPED.

THAT THIS IS A TRUE AND CORRECT REPRESENTATION OF THE BOUNDARIES SURVEYED TO THE BEST OF MY KNOWLEDGE AND BELIEF.



SURVEYED BY:  
RUSCH ENGINEERING & SURVEYING LLC  
400 RUSCH ROAD  
ANTIGO, WI 54409  
(715)623-5044  
PROJECT # 20-6236  
FIELD WORK COMPLETED: 10/26/2020