

PLAT OF SURVEY

PART OF THE NE1/4 NE1/4 OF SECTION 9, T30N-R12E,
TOWN OF NORWOOD, LANGLADE COUNTY, WISCONSIN

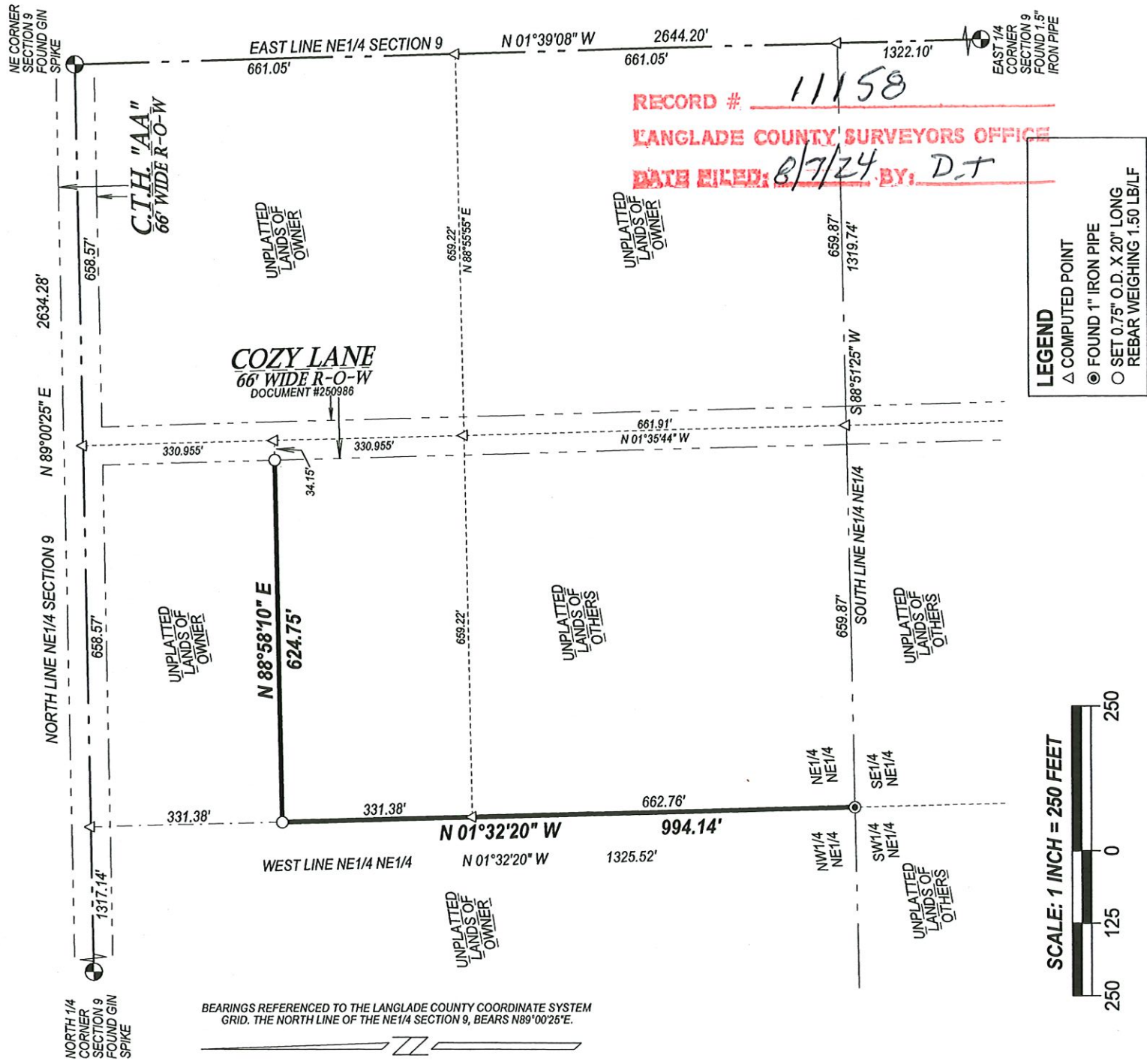

BEARINGS REFERENCED TO THE LANGLADE COUNTY COORDINATE SYSTEM GRID. THE NORTH LINE OF THE NE1/4 SECTION 9, BEARS N89°00'25"E.

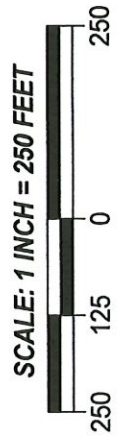

SECTION 9
NOT TO SCALE

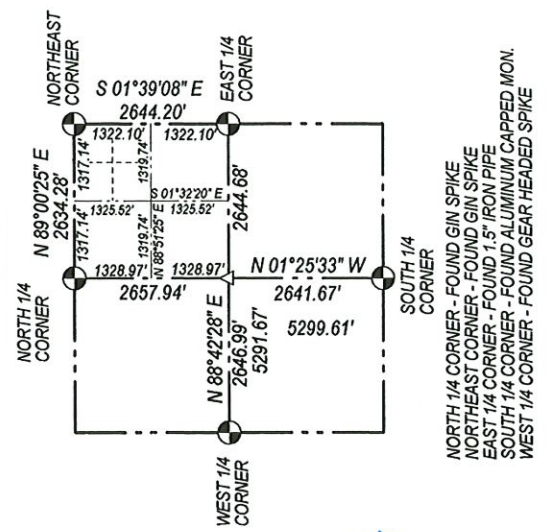

I, Michael J. Hoffman, Professional Land Surveyor, do hereby certify:

That I have surveyed and mapped by the order of Kevin Powell, part of the NE1/4 NE1/4 of Section 9, T30N-R12E.

Described as follows:
 Commencing at the East 1/4 Corner of Section 9; Thence N01°39'08"W, along the East line of the NE1/4 of said Section, 1322.10 feet; Thence S88°51'25"W, along the South line of the NE1/4 NE1/4 of said Section, 1319.74 feet to the Point of Beginning; Thence N01°32'20"W, along the West line of said NE1/4 NE1/4, 994.14 feet; Thence N88°58'10"E, 624.75 feet to the Point of Beginning.

That this survey was for the purpose of locating certain property boundaries only. Other geographical features were not mapped.

That this is a true and correct representation of the boundaries surveyed to the best of my knowledge and belief and that I have complied with the applicable provisions of Chapter AE-7 of the Wisconsin Administrative Code.



HOFFMAN LAND SURVEYING LLC
 W14215 COUNTY ROAD M
 TIGERTON, WI 54486
 (715)853-4634
 PROJECT # 24-6876
 FIELDWORK COMPLETED: 07/17/2024