

PLAT OF SURVEY

PART OF THE SE1/4 NW1/4 OF SECTION 27, T31N-R12E,
TOWN OF POLAR, LANGLADE COUNTY, WISCONSIN

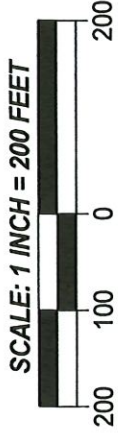

LEGEND

- △ COMPUTED POINT
- SET 0.75" O.D. X 20" LONG REBAR WEIGHING 1.50 LB/LF

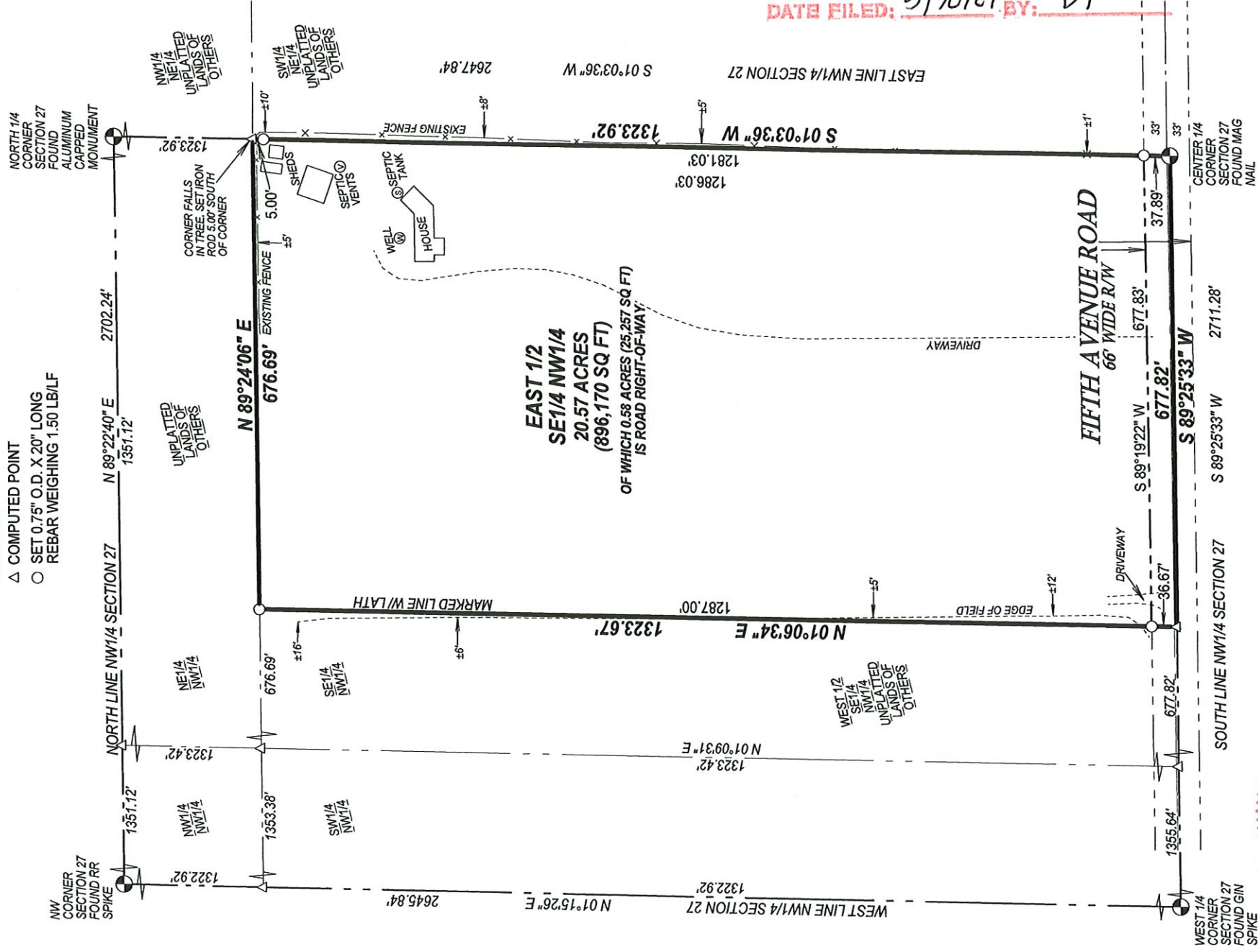

BEARINGS REFERENCED TO THE LANGLADE COUNTY COORDINATE SYSTEM GRID. THE EAST LINE OF THE NW1/4, SECTION 27 BEARS S01°03'36\"/>

RECORD # 11156
 LANGLADE COUNTY SURVEYORS OFFICE
 DATE FILED: 5/30/24 BY: DT



I, Michael J. Hoffman, Professional Land Surveyor, do hereby certify:

That I have surveyed and mapped by the order of Ron Palmieri, owner, a parcel being part of the SE1/4 NW1/4 of Section 27, T31N-R12E.

Being more particularly described as follows:

Commencing at the North 1/4 Corner of Section 27; Thence S01°03'36\"/>

That this survey was for the purpose of locating property boundaries only. Other geographical features were not mapped.

That this is a true and correct representation of the boundaries surveyed to the best of my knowledge and belief and that I have complied with the provisions of Chapter AE-7 of the Wisconsin Administrative Code.

HOFFMAN LAND SURVEYING LLC
 W14215 COUNTY ROAD M
 TIGERTON, WI 54486
 (715)853-4634
 PROJECT # 24-6824
 FIELDWORK COMPLETED: 04/02/2024