

RECORD # 11153  
 LANGLADE COUNTY SURVEYORS OFFICE  
 DATE FILED: 5/30/24 BY: D.T.

# PLAT OF SURVEY

THE NE1/4 NE1/4 AND NW1/4 NE1/4 OF SECTION 20, T32N-R12E, TOWN OF PRICE, LANGLADE COUNTY, WISCONSIN

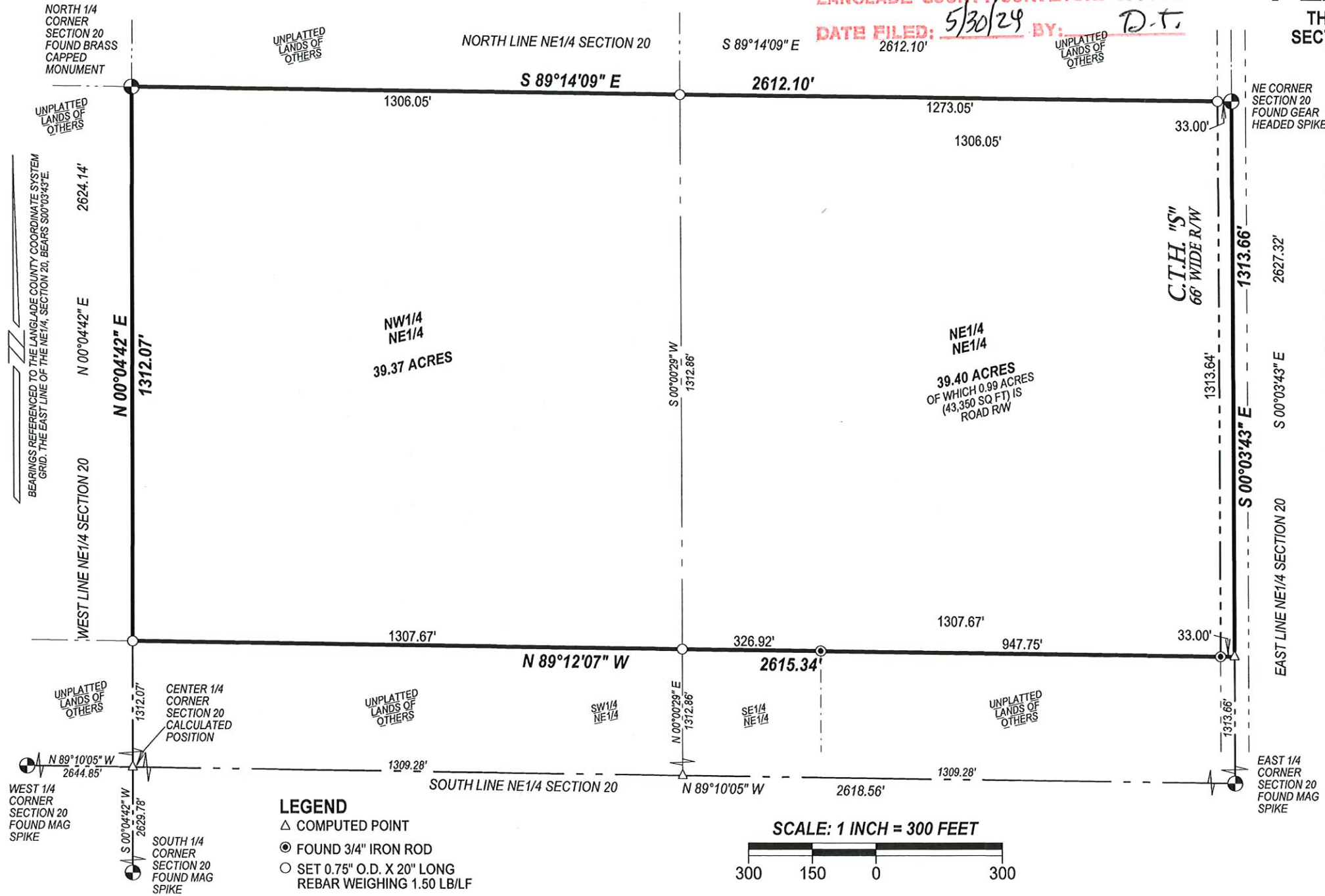

I, Michael J. Hoffman, Professional Land Surveyor, do hereby certify:

That I have surveyed and mapped by the order of Jim Ridderbush, owner, the NE1/4 NE1/4 and NW1/4 NE1/4 of Section 20, T32N-R12E.

Being described as follows:  
 Beginning at the Northeast Corner of Section 20; Thence S00°03'43\"E, along the East line of the NE1/4 of said Section, 1313.66 feet; Thence N89°12'07\"W, along the South line of the North 1/2 NE1/4 of said Section, 2615.34 feet; Thence N00°04'42\"E, along the West line of the NW1/4 NE1/4 of said Section, 1312.07 feet; Thence S89°14'09\"E, along the North line of the NE1/4 of said Section, 2612.10 feet to the Point of Beginning.

That this survey was for the purpose of locating property boundaries only. Other geographical features were not mapped.

That this is a true and correct representation of the boundaries surveyed to the best of my knowledge and belief and that I have complied with Chapter AE-7 of the Wisconsin Administrative Code.



**LEGEND**  
 △ COMPUTED POINT  
 ● FOUND 3/4\" IRON ROD  
 ○ SET 0.75\" O.D. X 20\" LONG REBAR WEIGHING 1.50 LB/LF

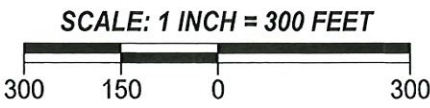

HOFFMAN LAND SURVEYING LLC  
 W14215 COUNTY ROAD M  
 TIGERTON, WI 54486  
 (715)853-4634  
 PROJECT # 23-6759  
 FIELDWORK COMPLETED: 01/04/2024