

# PLAT OF SURVEY

PART OF THE SE1/4 SW1/4, SECTION 11, T33N-R12E,  
TOWN OF AINSWORTH, LANGLADE COUNTY, WISCONSIN

## LEGEND

- △ COMPUTED POINT
- ⊙ FOUND 1" IRON PIPE
- FOUND 2" IRON PIPE
- SET 0.75" O.D. X 20" LONG REBAR WEIGHING 1.50 LBS/LF

RECORD # 11148  
 LANGLADE COUNTY SURVEYORS OFFICE  
 DATE FILED 5/30/24 SCALE: 1 INCH = 120 FEET DT

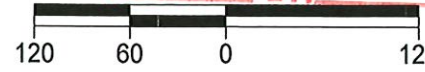

I, MICHAEL J. HOFFMAN, PROFESSIONAL LAND SURVEYOR, DO HEREBY CERTIFY:

THAT I HAVE SURVEYED AND MAPPED BY THE ORDER OF NANCY BROOME, A PART OF THE SE1/4 SW1/4 OF SECTION 11, T33N-R12E. BEING MORE PARTICULARLY DESCRIBED AS FOLLOWS:

COMMENCING AT THE SOUTHWEST CORNER OF SECTION 11; THENCE N89°44'48"E, ALONG THE SOUTH LINE OF THE SW1/4 OF SAID SECTION, 1300.63 FEET; THENCE N03°19'10"E, ALONG THE WEST LINE OF THE SE1/4 SW1/4 OF SAID SECTION, 1165.84 FEET TO THE POINT OF BEGINNING; THENCE N89°50'12"E, 517.54 FEET TO A MEANDER CORNER WHICH LIES S89°50'12"W, 33 FEET MORE OR LESS FROM THE APPROXIMATE ORDINARY HIGH WATER MARK OF NORTH LITTLE TWIN LAKE, THE POINT OF TERMINATION.

THAT THIS SURVEY WAS FOR THE PURPOSE OF LOCATING CERTAIN PROPERTY BOUNDARIES ONLY. OTHER GEOGRAPHICAL FEATURES WERE NOT MAPPED.

THAT THIS IS A TRUE AND CORRECT REPRESENTATION OF THE BOUNDARIES SURVEYED TO THE BEST OF MY KNOWLEDGE AND BELIEF AND THAT I HAVE COMPLIED WITH THE PROVISIONS OF CHAPTER AE-7 OF THE WISCONSIN ADMINISTRATIVE CODE.



HOFFMAN LAND SURVEYING LLC  
 W14215 COUNTY ROAD M  
 TIGERTON, WI 54486  
 (715)853-4634  
 PROJECT #23-6767  
 FIELDWORK COMPLETED: 09/26/2023

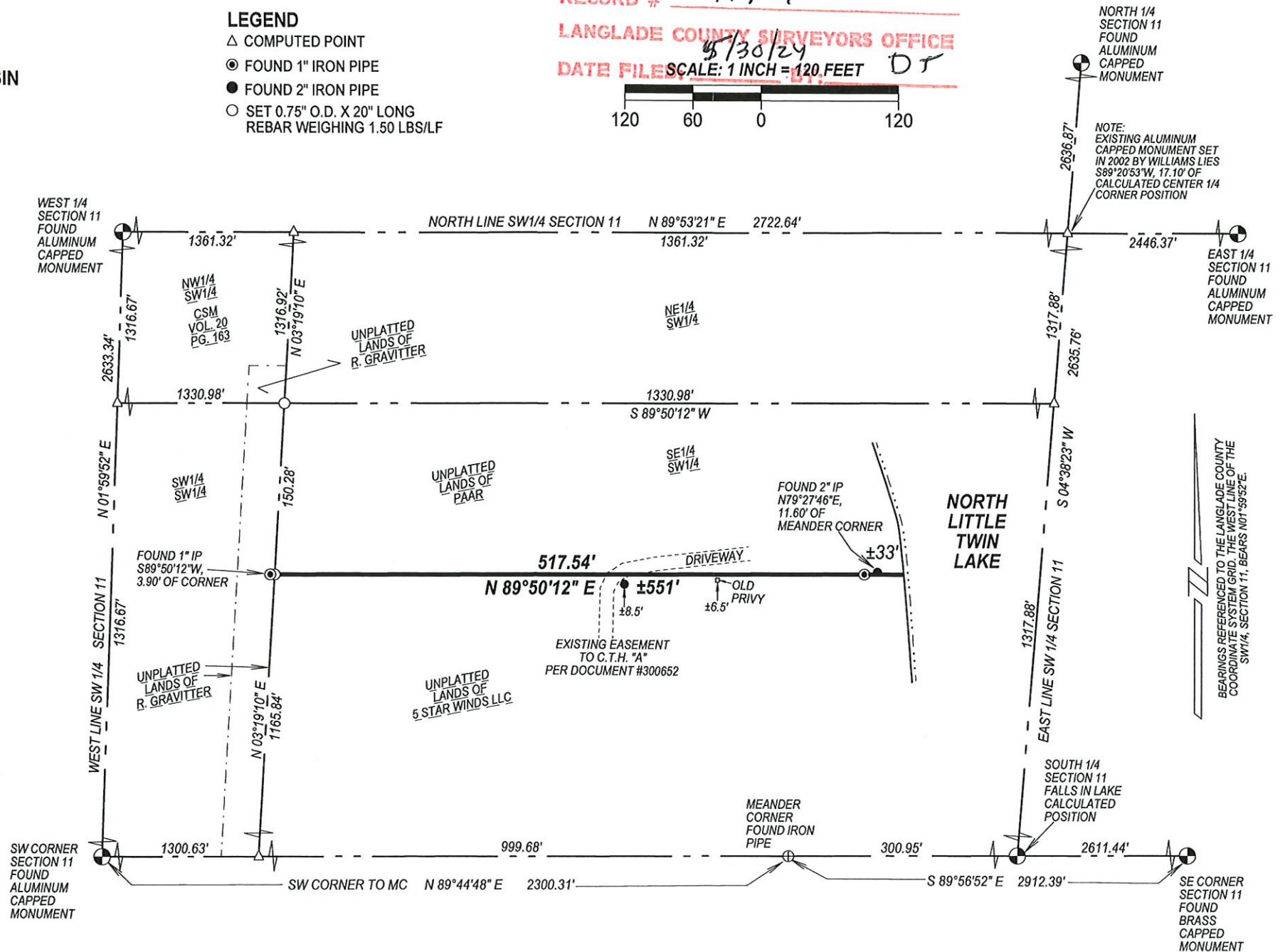

BEARINGS REFERENCED TO THE LANGLADE COUNTY COORDINATE SYSTEM GRID. THE WEST LINE OF THE SW1/4, SECTION 11, BEARS N07°59'52"E.