

PLAT OF SURVEY

A Parcel of Land Being Part of the Southeast 1/4 of the Northwest 1/4 of Section 8, Township 34 North, Range 10 East, Town of Elcho, Langlade County, Wisconsin

Prepared For: Alan and Nancy Olson



EAGLE LANE

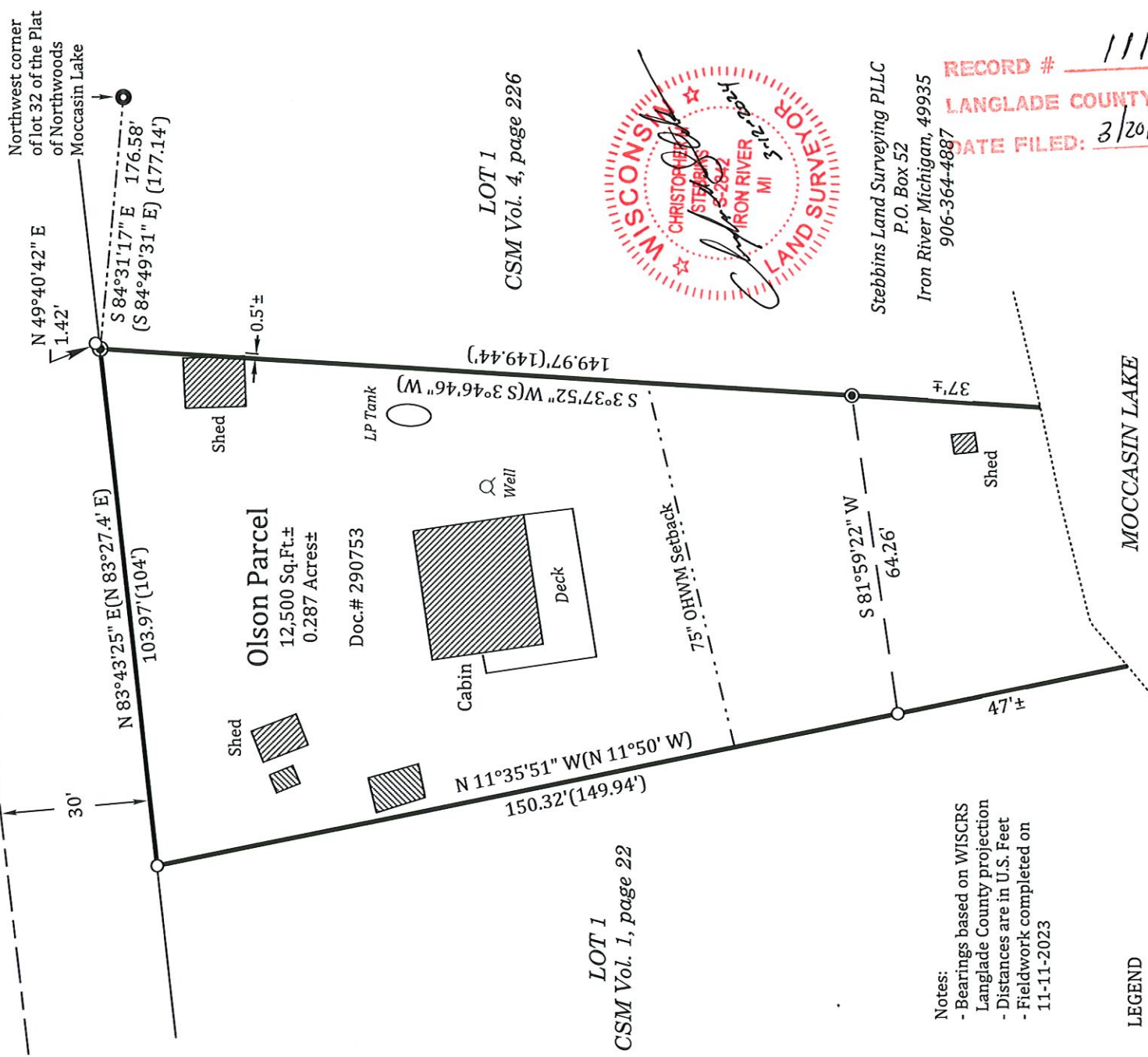

Stebbins Land Surveying PLLC
P.O. Box 52
Iron River Michigan, 49935
906-364-4887

RECORD # 11147
DATE FILED: 3/20/24 BY: D.T.

Notes:
 - Bearings based on WISCRS
 - Langlade County projection
 - Distances are in U.S. Feet
 - Fieldwork completed on 11-11-2023

LEGEND

- Found 1.25" iron pipe
- () Record measurement
- △ Computed position
- Approximate ordinary high water mark
- ⊙ Found 1" iron pipe with iron bar inside
- () Record measurement
- Found 2" iron pipe
- ⊕ Found 1" iron pipe

SURVEYOR'S CERTIFICATE

I, Christopher M. Stebbins, a Professional Land Surveyor in the State of Wisconsin, hereby certify that the above survey and map were completed in accordance with acceptable professional standards, that I have complied with the minimum requirements of AE-7 of the Wisconsin Administrative Code, and that the information presented is true and accurate to the best of my knowledge and belief.

