

# PLAT OF SURVEY

LOTS 15, 16, & 17, ISLE OF PINES PLAT, LOCATED IN PART OF GOVT. LOT 4, SECTION 22, T34N, R11E, TOWN OF ELCHO, LANGLADE COUNTY, WI.

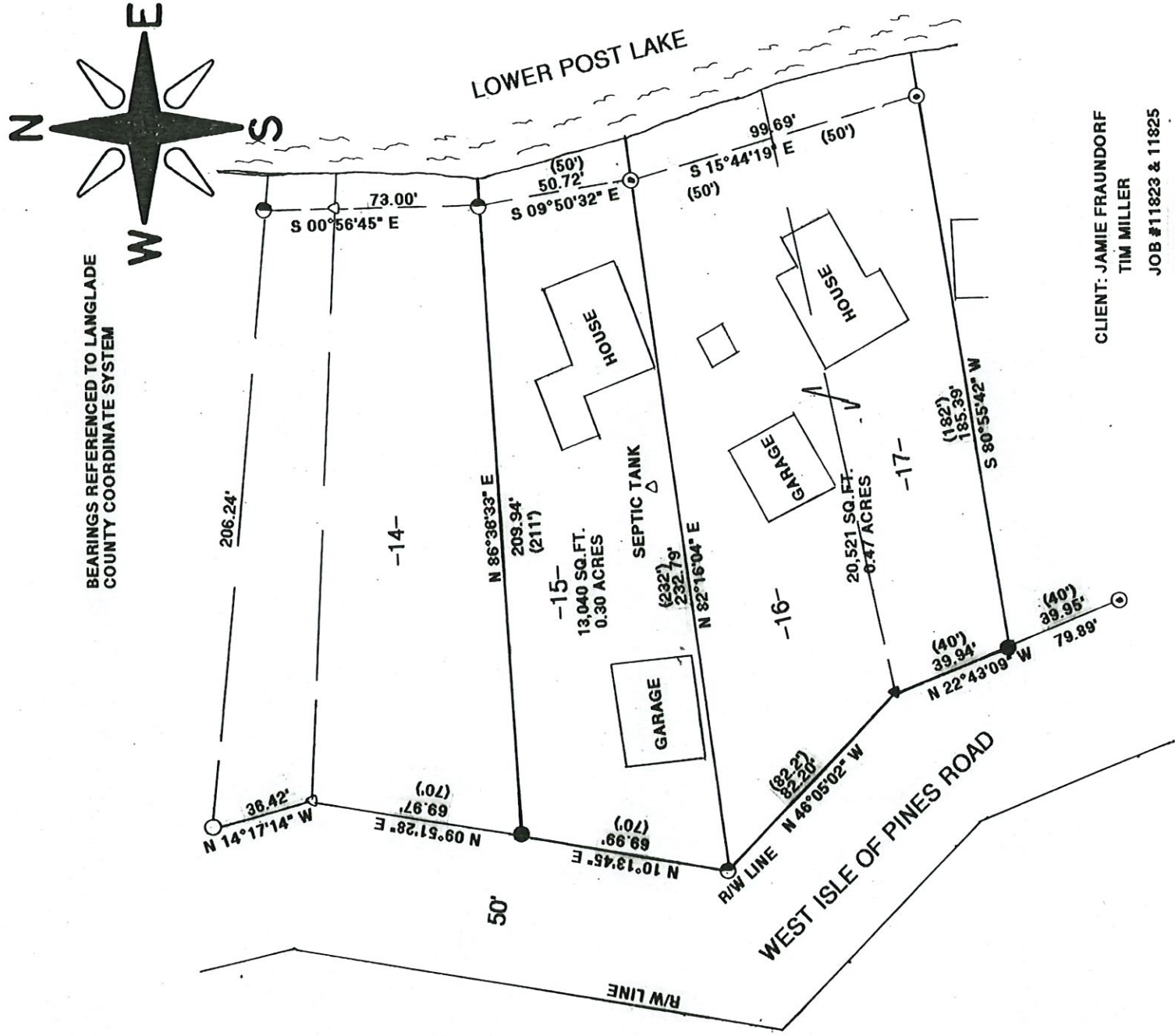

I, JON W. BANDOW HEREBY CERTIFY THAT I HAVE SURVEYED THESE PARCELS OF LAND UNDER THE DIRECTION OF TIM MILLER AND JAMIE FRAUNDORF AND THAT THIS MAP IS A TRUE AND CORRECT REPRESENTATION OF THE LANDS SURVEYED TO THE BEST OF MY KNOWLEDGE AND BELIEF: AND THAT I HAVE COMPLIED WITH ~~ME 7~~ OF THE WISCONSIN ADMINISTRATIVE CODE.

## LEGEND:

- FOUND 1" IRON PIPE
- ⊙ FOUND 1 1/4" IRON PIPE
- ⦿ FOUND 1 1/2" IRON PIPE
- SET 1" X 18" IRON PIPE
- ▲ SET R/R SPIKE
- △ CALCULATED POSITION
- ( ) RECORDED AS



RECORD # 11146  
LANGLADE COUNTY SURVEYORS OFFICE  
DATE FILED: 2/28/24 BY: D.T.

GENISOT & ASSOCIATES, INC.  
RHINELANDER, WISCONSIN