

# PLAT OF SURVEY

PART OF THE SE1/4 OF THE NE1/4 OF SECTION 20,  
T32N-R12E, TOWN OF PRICE, LANGLADE COUNTY,  
WISCONSIN

## LEGEND

- △ COMPUTED POINT
- SET 0.75" O.D. X 18" LONG REBAR WEIGHING 1.50 LB/LF



I, Michael J. Hoffman, Professional Land Surveyor, do hereby certify:

That I have surveyed and mapped by the order of Derek Muraski, owner, a parcel being part of the SE1/4 of the NE1/4 of Section 20, T32N-R12E.

Being described as follows:

Beginning at the East 1/4 Corner of Section 20; Thence N89°10'05"W, along the South line of the SE1/4 NE1/4, 981.96 feet; Thence N00°00'34"W, 1313.06 feet; Thence S89°12'07"E, along the North line of said SE1/4 NE1/4, 980.76 feet; Thence S00°03'43"E, along the East line of said SE1/4 NE1/4, 1313.66 feet to the Point of Beginning.

That this survey was for the purpose of locating property boundaries only. Other geographical features were not mapped.

That this is a true and correct representation of the boundaries surveyed to the best of my knowledge and belief and that I have complied with Chapter AE-7 of the Wisconsin Administrative Code.



HOFFMAN LAND SURVEYING LLC  
W14215 COUNTY ROAD M  
TIGERTON, WI 54486  
(715)853-4634  
PROJECT # 23-6708  
FIELDWORK COMPLETED: 05/15/2023

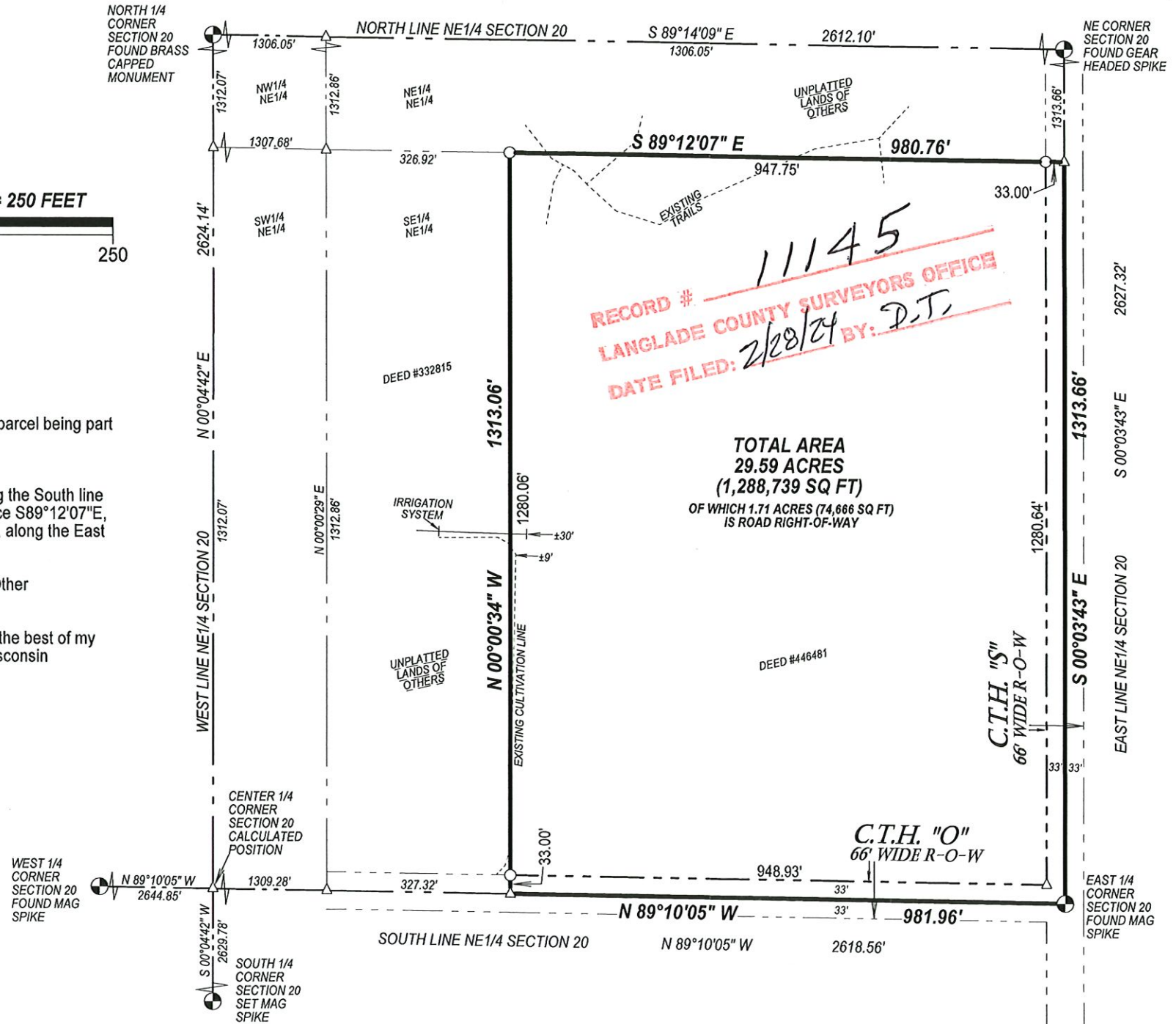

BEARINGS REFERENCED TO THE LANGLADE COUNTY COORDINATE SYSTEM GRID. THE EAST LINE OF THE NE1/4, SECTION 20, BEARS S00°03'43"E.