

PLAT OF SURVEY

PART OF THE SE1/4 NE1/4 AND SW1/4 NE1/4 OF SECTION 31,
AND PART OF THE NW1/4 SE1/4 OF SECTION 30, T34N-R9E,
TOWN OF PARRISH, LANGLADE COUNTY, WISCONSIN

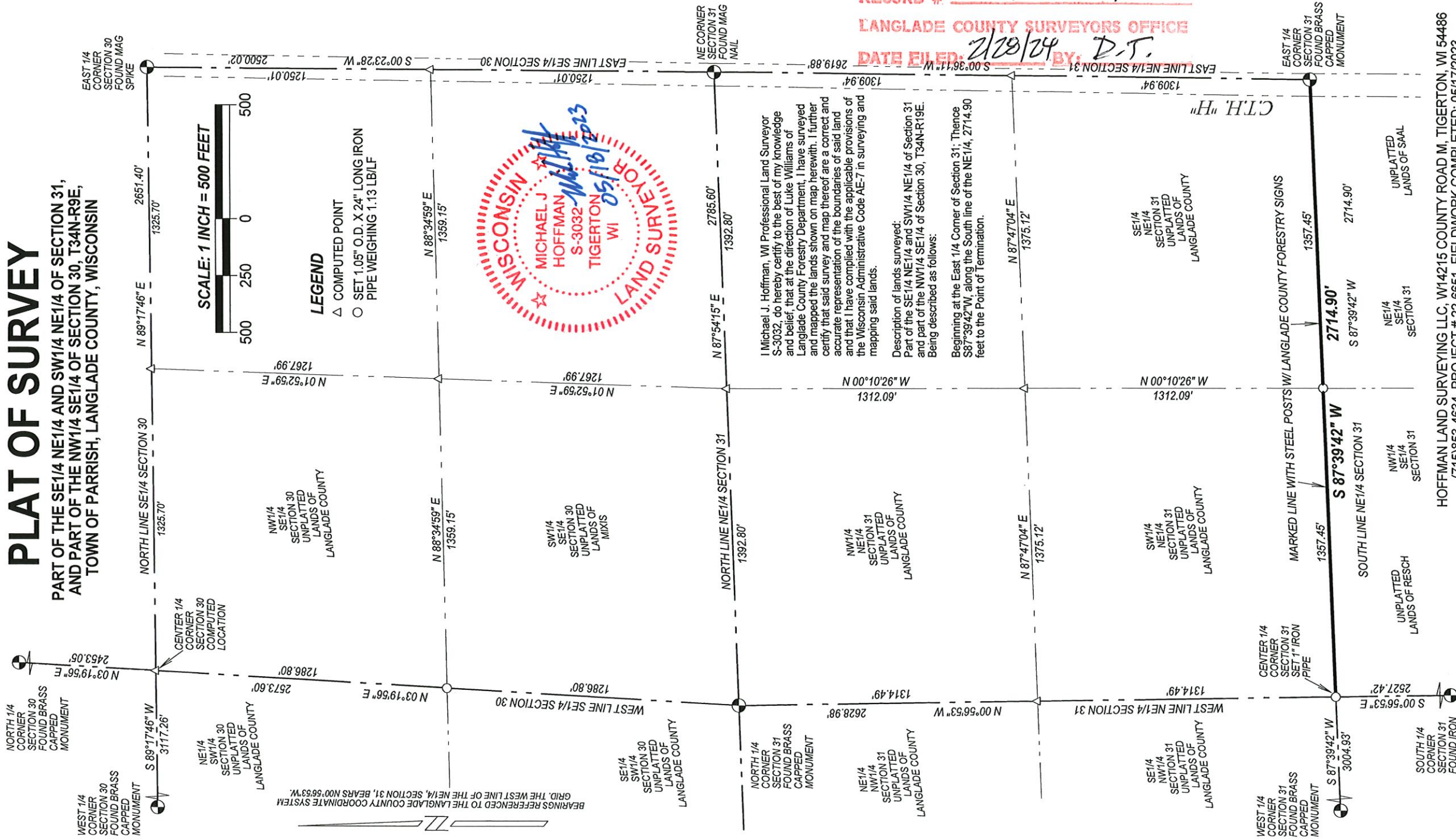

I Michael J. Hoffman, WI Professional Land Surveyor S-3032, do hereby certify to the best of my knowledge and belief, that at the direction of Luke Williams of Langlade County Forestry Department, I have surveyed and mapped the lands shown on map herewith. I further certify that said survey and map thereof are a correct and accurate representation of the boundaries of said land and that I have complied with the applicable provisions of the Wisconsin Administrative Code AE-7 in surveying and mapping said lands.

Description of lands surveyed:
Part of the SE1/4 NE1/4 and SW1/4 NE1/4 of Section 31 and part of the NW1/4 SE1/4 of Section 30, T34N-R19E. Being described as follows:

Beginning at the East 1/4 Corner of Section 31; Thence S87°39'42"W, along the South line of the NE1/4, 2714.90 feet to the Point of Termination.

RECORD # 11144
 LANGLADE COUNTY SURVEYORS OFFICE
 DATE FILED: 2/29/24 BY: D.T.

HOFFMAN LAND SURVEYING LLC, W14215 COUNTY ROAD M, TIGERTON, WI 54486
 (715)853-4634, PROJECT # 22-6651, FIELDWORK COMPLETED: 05/17/2023