

# PLAT OF SURVEY

PROPOSED LEASE AREA  
PART OF THE NW1/4 OF THE NE1/4 OF SECTION 28, T34N-R12E,  
TOWN OF AINSWORTH, LANGLADE COUNTY, WISCONSIN

BEARINGS REFERENCED TO THE LANGLADE COUNTY  
COORDINATE SYSTEM GRID. THE NORTH LINE OF THE NE1/4  
SECTION 28, BEARS S89°56'58" E.

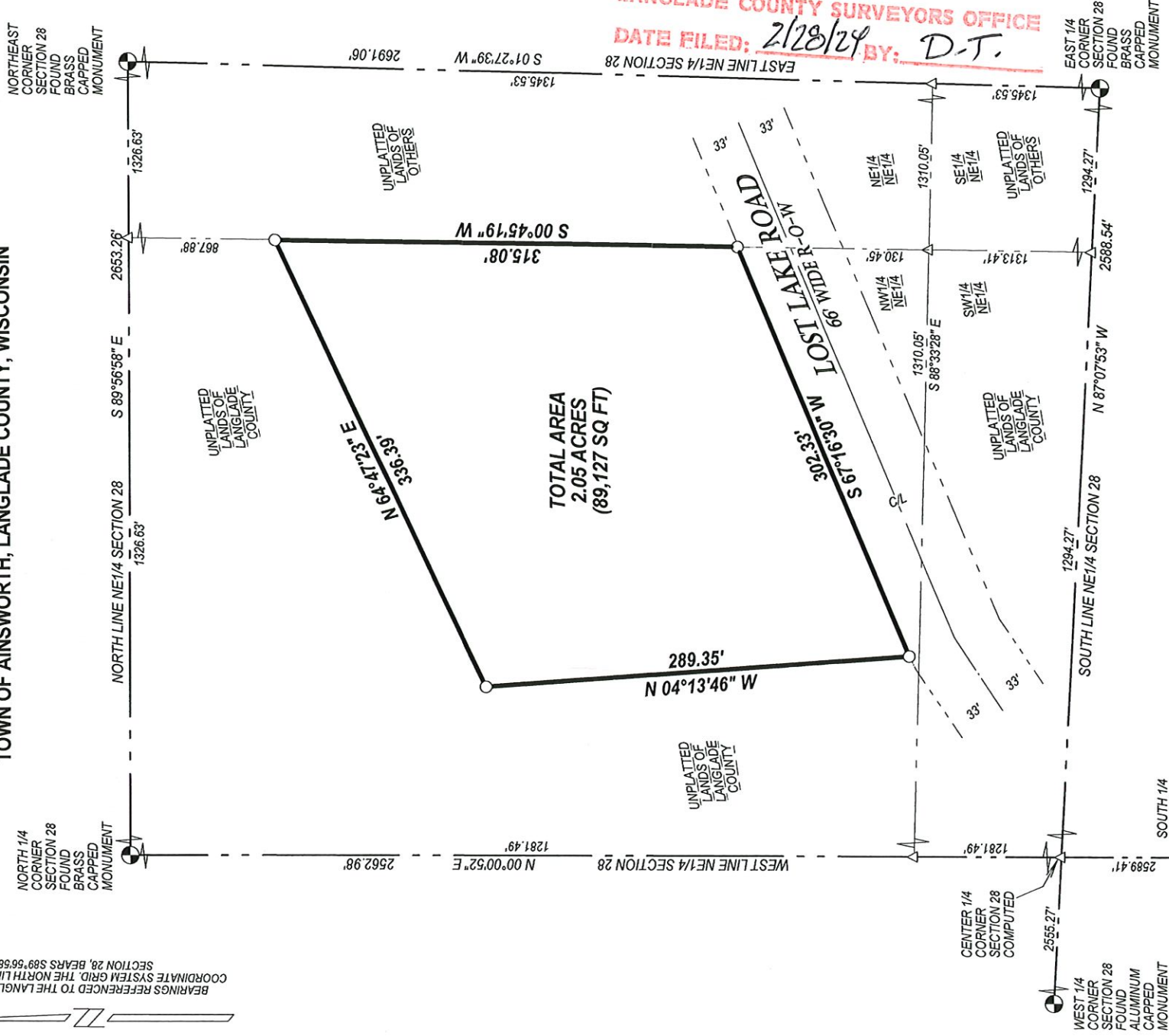

TOTAL AREA  
2.05 ACRES  
(89,127 SQ FT)

RECORD # 11141  
LANGLADE COUNTY SURVEYORS OFFICE  
DATE FILED: 2/28/24 BY: D.T.

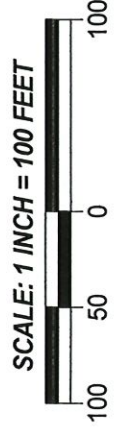

**LEGEND**  
 △ COMPUTED POINT  
 ○ SET 0.75" O.D. X 18" LONG  
 REBAR WEIGHING 1.50 LB/LF

**Parcel Description:**

Part of the NW1/4 of the NE1/4 of Section 28, T34N-R12E, Langlade County, Wisconsin; being more particularly described as follows:

Commencing at the North 1/4 Corner of Section 28; Thence S89°56'58"E, along the North line of the NE1/4 of said Section, 1326.63 feet; Thence S00°45'19"W, along the East line of the NW1/4 NE1/4 of said Section, 867.88 feet to the Point of Beginning; Thence continuing S00°45'19"W, along said line, 315.08 feet; Thence S67°16'30"W, along the North right-of-way of Lost Lake Road, 302.33 feet; Thence N04°13'46"W, 289.35 feet; Thence N64°47'23"E, 336.39 feet to the Point of Beginning. Said parcel contains 2.05 acres (89,127 square feet).



I, Michael J. Hoffman, Professional Land Surveyor, Wisconsin Registration No. S-3032, do hereby certify that I have surveyed and mapped by the order of Dennis Giles, President of Pickrel Tombstone Snowmobile Club and Al Murray Langlade County Forest Administrator, the proposed lease area shown hereon, and that said survey is true and correct to the best of my knowledge and belief, and that I have complied with the applicable requirements of Section AE-7 of the Wisconsin Administrative Code.