

PLAT OF SURVEY

LOT 24 OF LOON LAKE PLAT, LOCATED IN GOVERNMENT LOT 6 OF SECTION 34, T34N-R11E, TOWN OF ELCHO, LANGLADE COUNTY, WISCONSIN

RECORD # 11140
 LANGLADE COUNTY SURVEYORS OFFICE
 DATE FILED: 2/28/24 BY: D.T.
 LOON LAKE

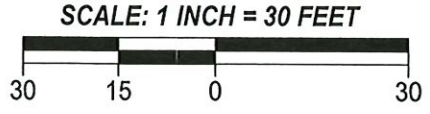

NORTH 1/4 CORNER SECTION 34 FOUND BRASS CAPPED MONUMENT

NORTH - SOUTH 1/4 LINE SECTION 34
 2364.10'
 5141.76'
 S 00°02'40" W
 2777.66'

SOUTH 1/4 CORNER SECTION 34 FOUND BRASS CAPPED MONUMENT

- LEGEND**
- () RECORDED AS
 - △ COMPUTED POINT
 - FOUND 1.3" IRON PIPE
 - SET 0.75" O.D. X 18" LONG REBAR WEIGHING 1.50 LB/LF

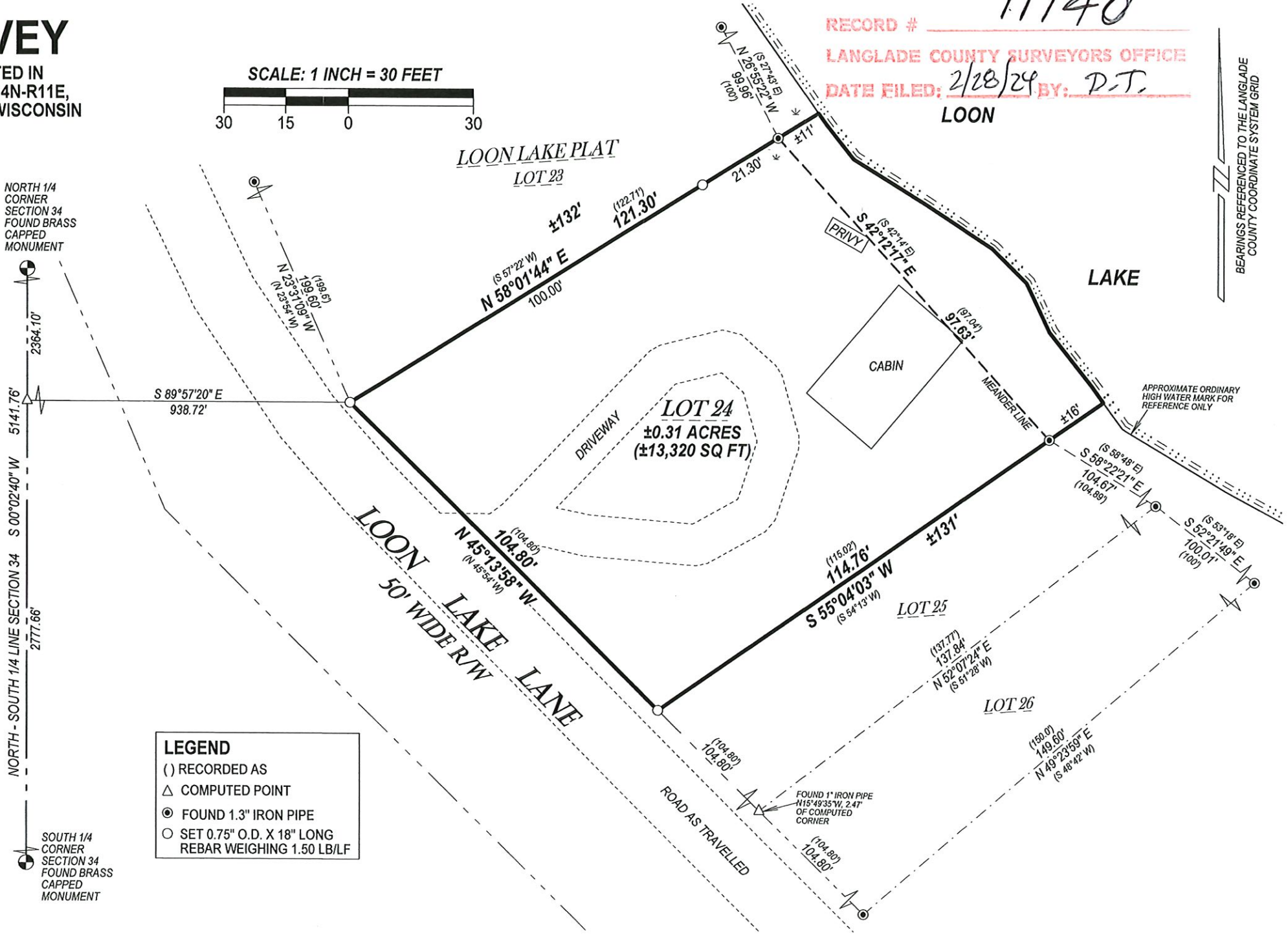

BEARINGS REFERENCED TO THE LANGLADE COUNTY COORDINATE SYSTEM GRID

I, Michael J. Hoffman, Professional Land Surveyor, do hereby certify:

That I have surveyed and mapped by the order of Barbara Myklebust, owner, Lot 24 of Loon Lake Plat, located in Government Lot 6, Section 34, T34N-R12E.

Described as follows:
 Commencing at the North 1/4 Corner of Section 34; Thence S00°02'40"W, along the North-South 1/4 line of said Section, 2364.10 feet; Thence S89°57'20"E, 938.72 feet to the Point of Beginning; Thence N58°01'44"E, 121.30 feet to a meander corner which lies S58°01'44"W, 11 feet more or less from the approximate ordinary high water mark of Loon Lake; Thence S42°12'17"E, along a meander line, 97.63 feet to a meander corner which lies S55°04'03"W, 16 feet more or less from the approximate ordinary high water mark of said lake; Thence S55°04'03"W, 114.76 feet; Thence N45°13'58"W, along the Easterly right-of-way of Loon Lake Lane, 104.80 feet to the Point of Beginning.

That this survey was for the purpose of locating property boundaries only. Other geographical features were not mapped.

That this is a true and correct representation of the boundaries surveyed to the best of my knowledge and belief, and that I have complied with Chapter AE-7 of the Wisconsin Administrative Code.



HOFFMAN LAND SURVEYING LLC
 W14215 COUNTY ROAD M
 TIGERTON, WI 54486
 (715)853-4634
 PROJECT # 23-6751
 FIELDWORK COMPLETED: 08/30/2023