

PLAT OF SURVEY

LOT 9 OF CERTIFIED SURVEY MAP VOLUME 6
PAGE 115, LOCATED IN GOVERNMENT LOT 2,
SECTION 35, T33N-R10E, TOWN OF UPHAM,
LANGLADE COUNTY, WISCONSIN

Note:
Any land below the ordinary high water mark of a lake
or navigable stream is subject to the Public Trust in
navigable waters that is established under Article IX,
Section 1, of the State Constitution.

RECORD # 11139
LANGLADE COUNTY SURVEYORS OFFICE
DATE FILED: 2/28/24 BY: D.T.

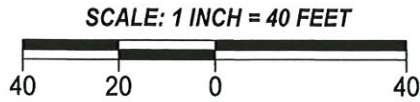

- LEGEND**
- () RECORDED AS
 - ⊙ FOUND IRON PIPE (SIZE NOTED)
 - SET 0.75" O.D. X 18" LONG REBAR WEIGHING 1.50 LBS/LF

I, Michael J. Hoffman, Professional Land Surveyor, do hereby certify:

That I have surveyed and mapped by the order of Rosemary Barnes,
owner, Lot 9 of Certified Survey Map Volume 6 Page 115, located in
Government Lot 2 of Section 35, T33N-R10E.

That this survey was for the purpose of locating property boundaries
only. Other geographical features were not mapped.

That this is a true and correct representation of the boundaries
surveyed to the best of my knowledge and belief and that I have
complied with the provisions of Chapter AE-7 of the Wisconsin
Administrative Code.



HOFFMAN LAND SURVEYING LLC
W14215 COUNTY ROAD M
TIGERTON, WI 54486
(715)853-4634
PROJECT # 23-6762
FIELDWORK COMPLETED: 09/13/2023

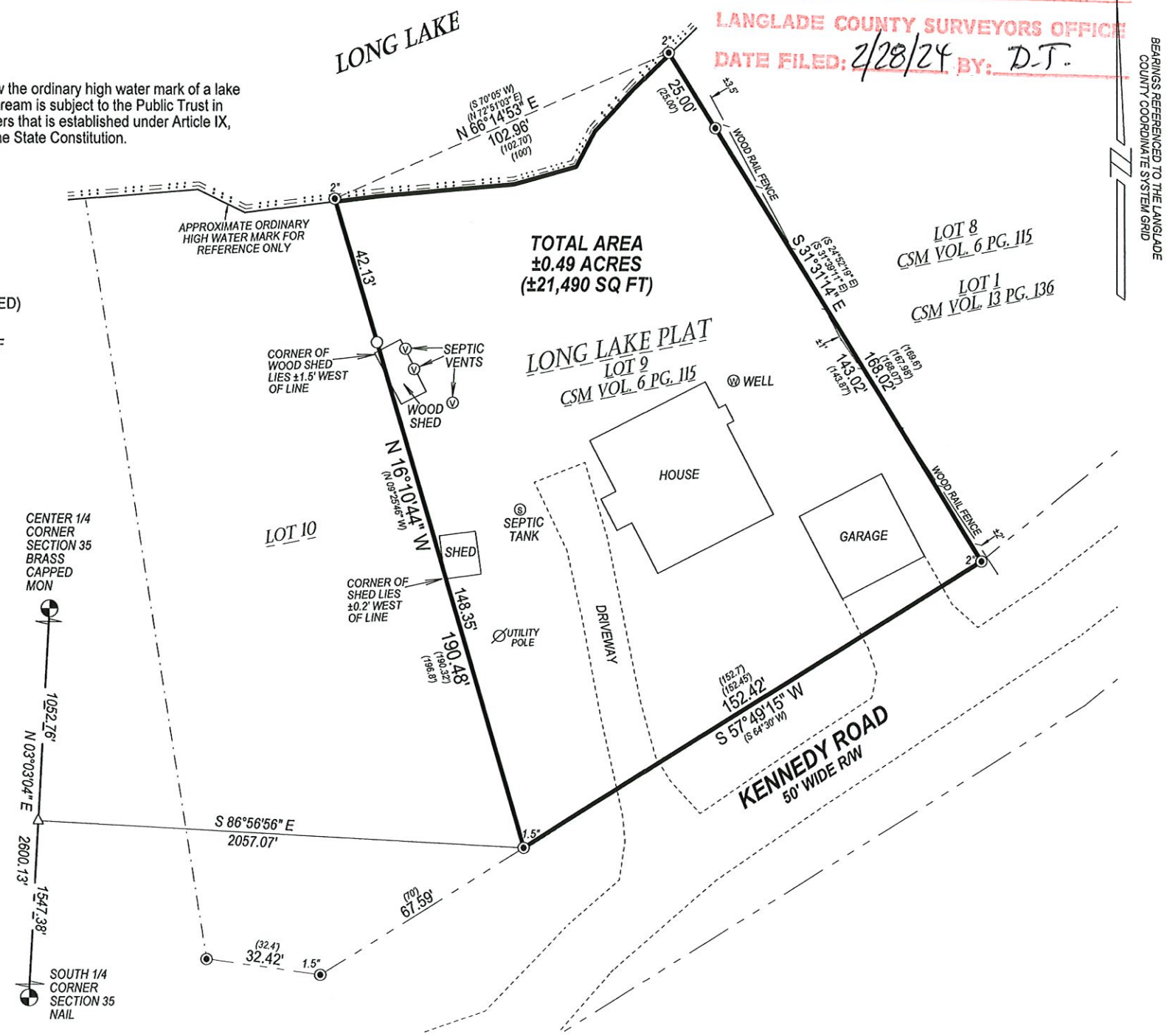

BEARINGS REFERENCED TO THE LANGLADE COUNTY COORDINATE SYSTEM GRID