

# PLAT OF SURVEY

PART OF THE NE1/4 OF THE SE1/4 OF SECTION 5, T33N-R12E,  
TOWN OF AINSWORTH, LANGLADE COUNTY, WISCONSIN

CENTER 1/4 CORNER SECTION 5 FOUND ALUMINUM CAPPED MONUMENT  
EAST 1/4 CORNER SECTION 5 FOUND BRASS CAPPED MONUMENT

NORTH LINE SE1/4 SECTION 5  
N 89°05'53" W 2562.62'

SCALE: 1 INCH = 60 FEET

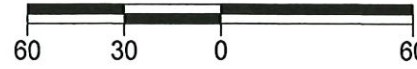

LEGEND	
▣	"NO TRESPASSING" SIGN
△	COMPUTED POINT
●	FOUND 1" IRON PIPE
○	SET 0.75" O.D. X 20" LONG REBAR WEIGHING 1.50 LBS/LF

RECORD # 11137  
 LANGLADE COUNTY SURVEYORS OFFICE  
 DATE FILED: 2/28/24 BY: D.J.

BEARINGS REFERENCED TO THE LANGLADE COUNTY COORDINATE SYSTEM GRID

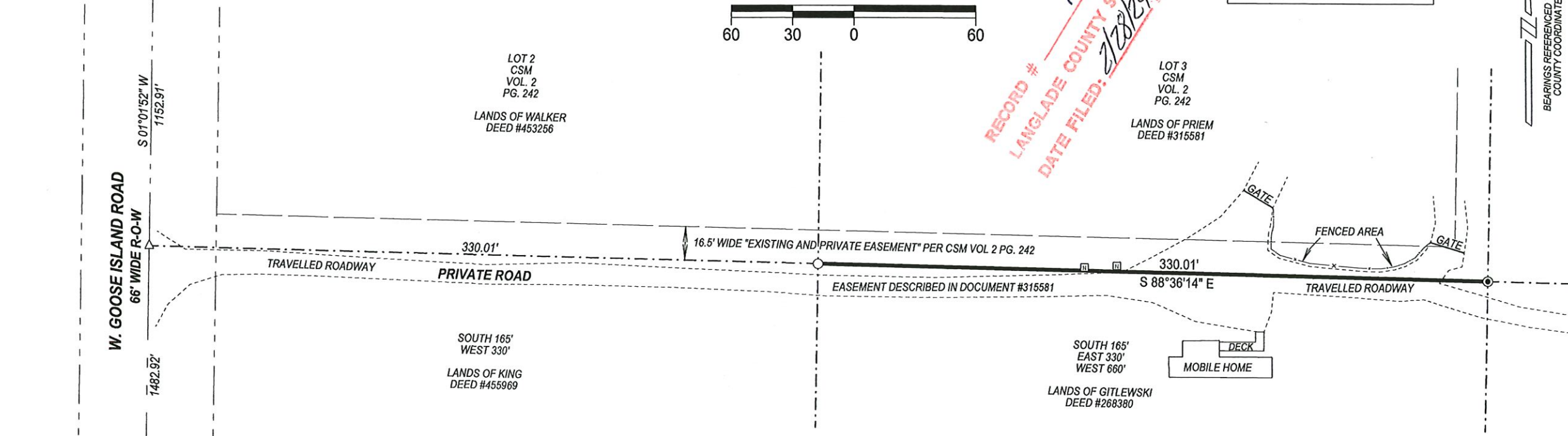

SOUTH 1/4 CORNER SECTION 5 FOUND BRASS CAPPED MONUMENT  
SOUTHEAST CORNER SECTION 5 FOUND RR SPIKE

SOUTH LINE SE1/4 SECTION 5  
N 88°08'38" W 2751.50'



I, Michael J. Hoffman, Professional Land Surveyor, do hereby certify:

That I have surveyed and mapped by the order of Verna Walker, a part of the NE1/4 SE1/4 of Section 5, T33N-R12E.

Described as follows:

Commencing at the East 1/4 Corner of Section 5; Thence N89°05'53"W, along the North line of the SE1/4 of said Section, 1281.31 feet; Thence S01°01'52"W, along the West line of the NE1/4 SE1/4 of said Section, 1152.91 feet; Thence S88°36'14"E, 330.01 feet to the Point of Beginning; Thence continuing S88°36'14"E, 330.01 feet to the Point of Termination.

That this survey was for the purpose of locating certain property boundaries only. Other geographical features were not mapped.

That this is a true and correct representation of the boundaries surveyed to the best of my knowledge and belief and that I have complied with the provisions of Chapter AE-7 of the Wisconsin Administrative Code.

HOFFMAN LAND SURVEYING LLC  
 W14215 COUNTY ROAD M  
 TIGERTON, WI 54486  
 (715)853-4634  
 PROJECT # 23-6747  
 FIELDWORK COMPLETED: 09/18/2023