

# MAP OF SURVEY

OF ALL OF LOTS 59 & 60 AND PART OF LOT 62 OF THE WHISPERING PINES PLAT LOCATED IN GOVERNMENT LOT 1 OF SECTION 22 AND GOVERNMENT LOT 6 OF SECTION 23, TOWNSHIP 34 NORTH, RANGE 11 EAST, TOWN OF ELCHO, LANGLADE COUNTY WISCONSIN

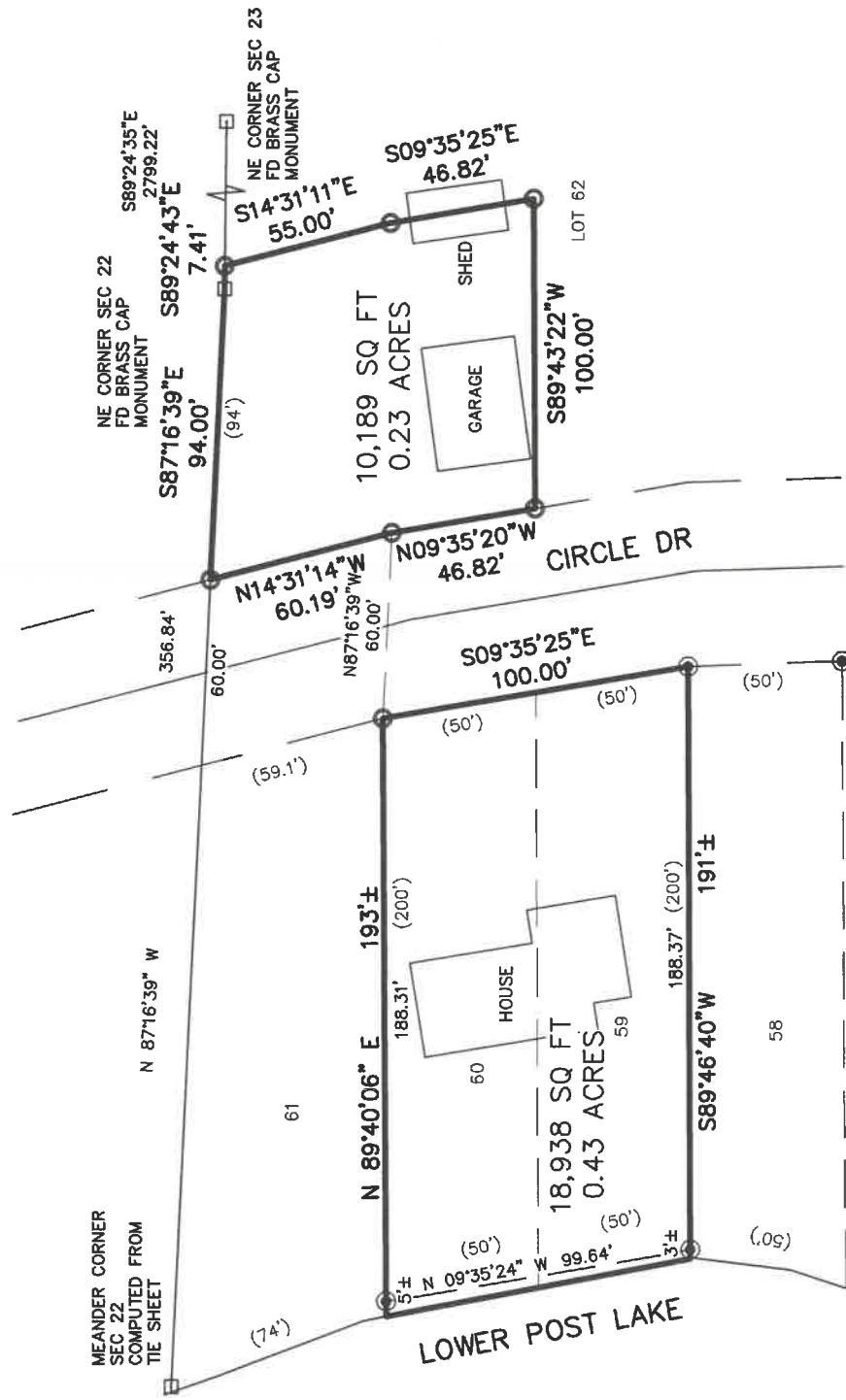

I, CHARLEY G BRINKMEIER, PROFESSIONAL LAND SURVEYOR S-2517, DO HEREBY CERTIFY THAT BY THE DIRECTION OF ED STEGER I SURVEYED AND MAPPED THE PROPERTY HEREON. I FURTHER CERTIFY THAT THIS MAP IS A TRUE AND CORRECT REPRESENTATION OF SAID SURVEY, AND THAT THIS SURVEY IS CORRECT TO THE BEST OF MY KNOWLEDGE AND BELIEF.

ALSO THAT I HAVE FULLY COMPLIED WITH THE PROVISIONS OF CHAPTER AE-7 OF THE WISCONSIN STATUTES.

*Charley G. Brinkmeier*  
 CHARLEY G BRINKMEIER S-2517  
 DECEMBER 19 2022

- 1.3" X 18" IRON PIPE WEIGHING 1.68 LBS/LINEAL FOOT SET(OD)
  - FOUND 2" I. PIPE
  - ◎ FOUND 1" I. PIPE
  - ▲ FOUND PK NAIL OR RR SPIKE
  - ◻ FOUND GOV'T CORNER
  - RECORD DATA
- SHEET 1 OF 1

GRAPHIC SCALE

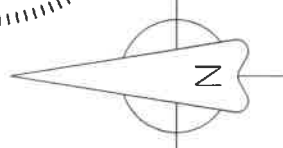
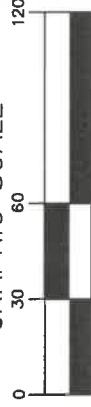

RECORD # 11128  
 LANGLADE COUNTY SURVEYORS OFFICE  
 DATE FILED: 12/21/22 BY: D.J.

SURVEY PROVIDED BY: CORNERSTONE SURVEYING W12890 HWY I DEERBROOK WI 54424 715-216-3234	SURVEYED FOR: ED STEGER N10890 CIRCLE DR ELCHO WI 54428	BEARING REFERENCE: TO THE LANGLADE COUNTY COORDINATE SYSTEM
--	--	---