

RECORD # 11127
 LANGLADE COUNTY SURVEYORS OFFICE
 DATE FILED: 12/21/22 BY: DT

LANGLADE COUNTY MAP OF SURVEY
 PART OF THE SE1/4-SW 1/4, SECTION 35, TOWNSHIP 34 NORTH, RANGE 10 EAST,
 TOWN OF ELCHO, LANGLADE COUNTY, WISCONSIN.

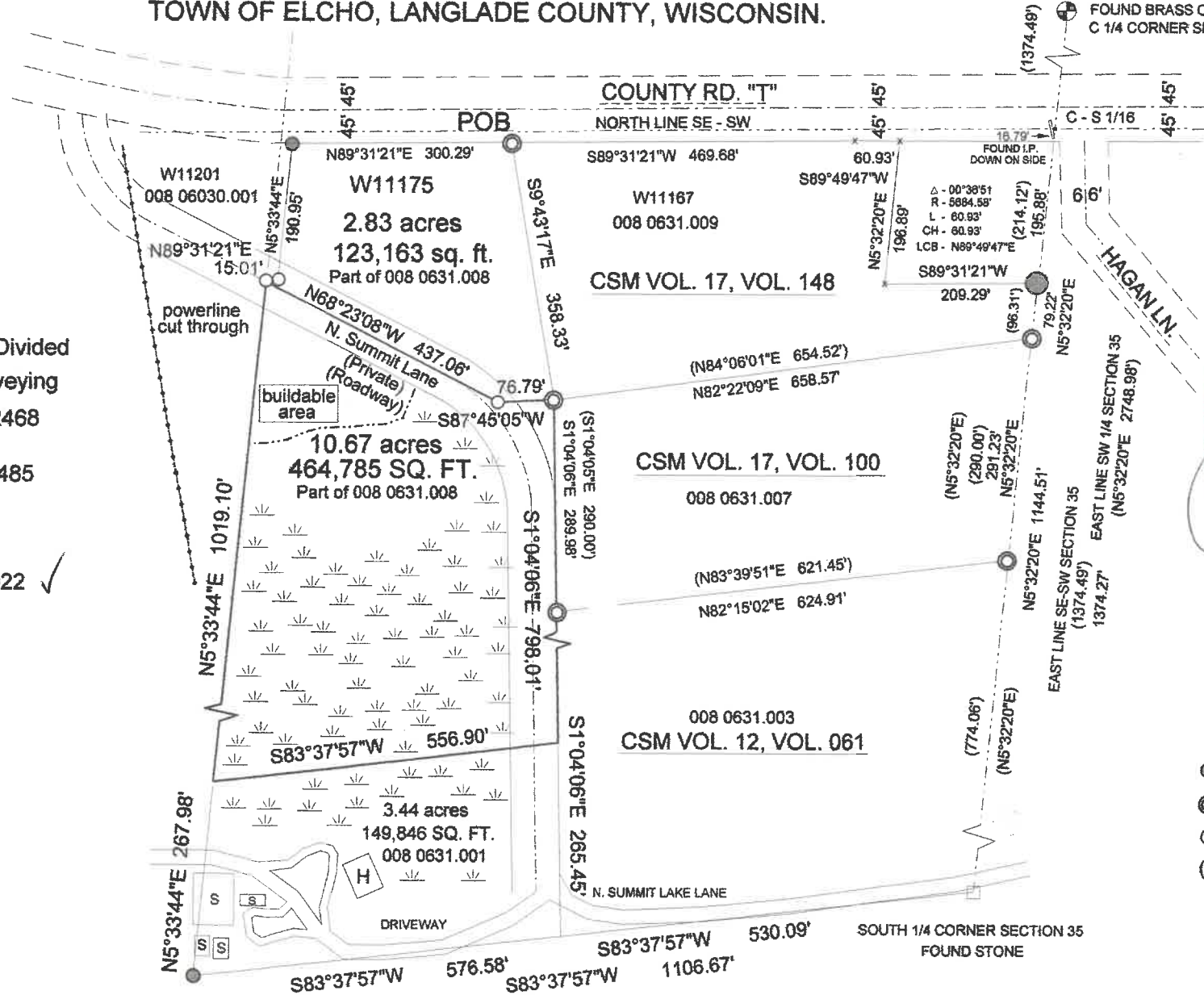

BEARINGS REFERENCED TO
 THE EAST LINE OF THE
 SE1/4, SECTION 12, T34N,R10E,
 ASSUMED TO BEAR:
 N5°32'20"E.

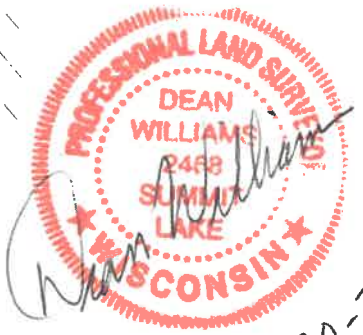

12-20-2022

Drawn, Surveyed and Divided
 Timber Wolf Land Surveying
 Dean Williams PLS - 2468
 P.O. Box 64
 Summit Lake WI 54485
 715-627-2500
 8/19/2022
 Revised 12/20/2022 ✓

- LEGEND**
- — Found 2.0" Wellpoint
 - — Found 1.13" Iron Pipe
 - — Set 1.3" O.D. X 24" I. P. 1.13 LBS/FT
 - () — Record

