

# PLAT OF SURVEY

LOT 7 OF BLOCK 5 OF ASSESSOR'S PLAT NO. 1 TOWN OF WOLF RIVER,  
 LOCATED IN THE NE1/4 SW1/4 OF SECTION 10, T31N-R14E,  
 TOWN OF WOLF RIVER, LANGLADE COUNTY, WISCONSIN

RECORD # 11122  
 LANGLADE COUNTY SURVEYORS OFFICE  
 DATE FILED: 9/28/22 BY: DT

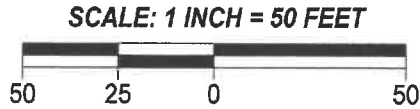

**LEGEND**  
 ( ) RECORDED AS  
 Δ COMPUTED POINT  
 ⊙ FOUND 1.5" IRON PIPE  
 ● FOUND 2.5" IRON PIPE  
 ELEVATIONS REFERENCED TO NAVD 88

ASSESSOR'S PLAT NO. 1 - TOWN OF WOLF RIVER - BLOCK 5

1255.3' - BASE FLOOD ELEVATION USED  
 IN FEMA LOMA CASE #18-05-3866A  
 LOCATED ±3400' UPSTREAM OF  
 SUBJECT PROPERTY

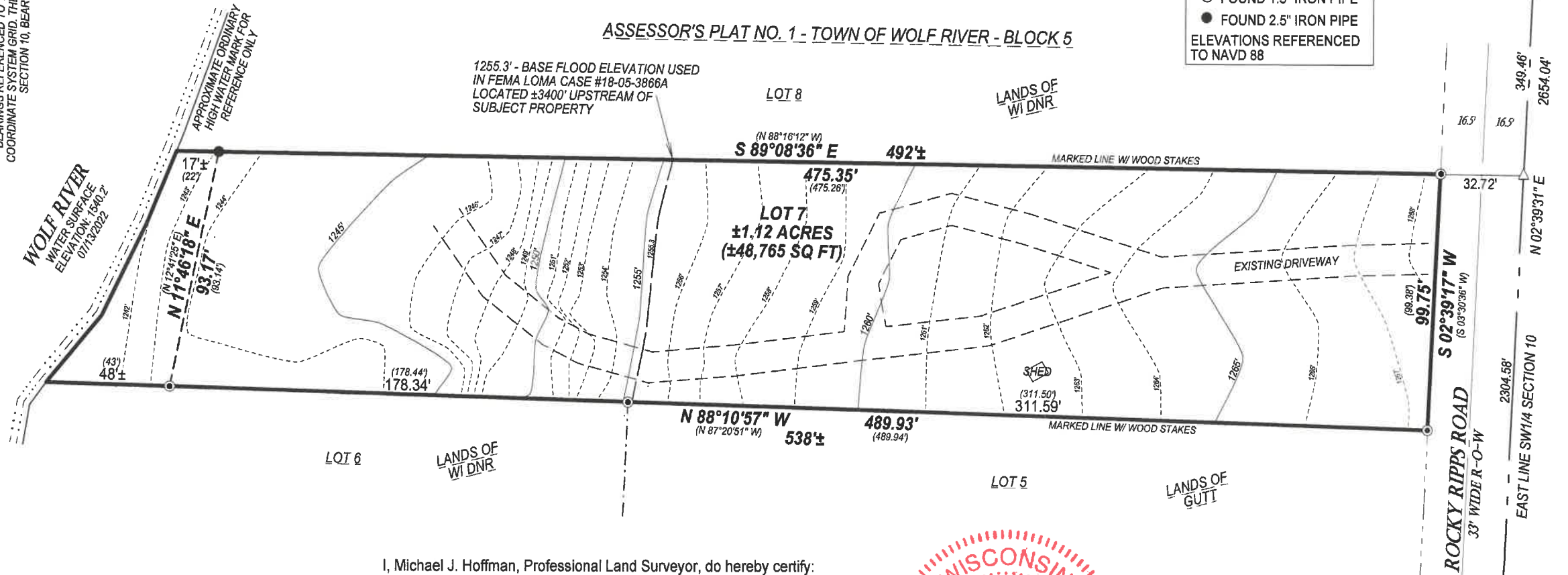

BEARINGS REFERENCED TO THE LANGLADE COUNTY  
 COORDINATE SYSTEM GRID. THE EAST LINE OF THE SW1/4,  
 SECTION 10, BEARS N02°39'31"E.

CENTER 1/4  
 CORNER  
 SECTION 10  
 FOUND SNM

SOUTH 1/4  
 CORNER  
 SECTION 10  
 FOUND  
 BRASS  
 CAPPED  
 MONUMENT

I, Michael J. Hoffman, Professional Land Surveyor, do hereby certify:

That I have surveyed and mapped by the order of Doug Kuen, owner, Lot 7 of Block 5 of Assessor's Plat No. 1 Town of Wolf River, located in the NE1/4 SW1/4 of Section 10, T31N-R14E.

That this survey was for the purpose of locating property boundaries only. Other geographical features were not mapped.

That this is a true and correct representation of the boundaries surveyed to the best of my knowledge and belief and that I have complied with Chapter AE-7 of Wisconsin State Statues.



SURVEYED BY:  
 HOFFMAN LAND SURVEYING LLC  
 W14215 COUNTY ROAD M  
 TIGERTON, WI 54486  
 (715)853-4634  
 PROJECT # 22-6588  
 FIELDWORK COMPLETED: 07/13/2022