

RECORD # 11121
 LANGLADE COUNTY SURVEYORS OFFICE
 DATE FILED: 9/28/22 BY: D-T

PLAT OF SURVEY

PART OF THE NE1/4 SE1/4 OF SECTION 3,
 T31N-R12E, TOWN OF POLAR,
 LANGLADE COUNTY, WISCONSIN

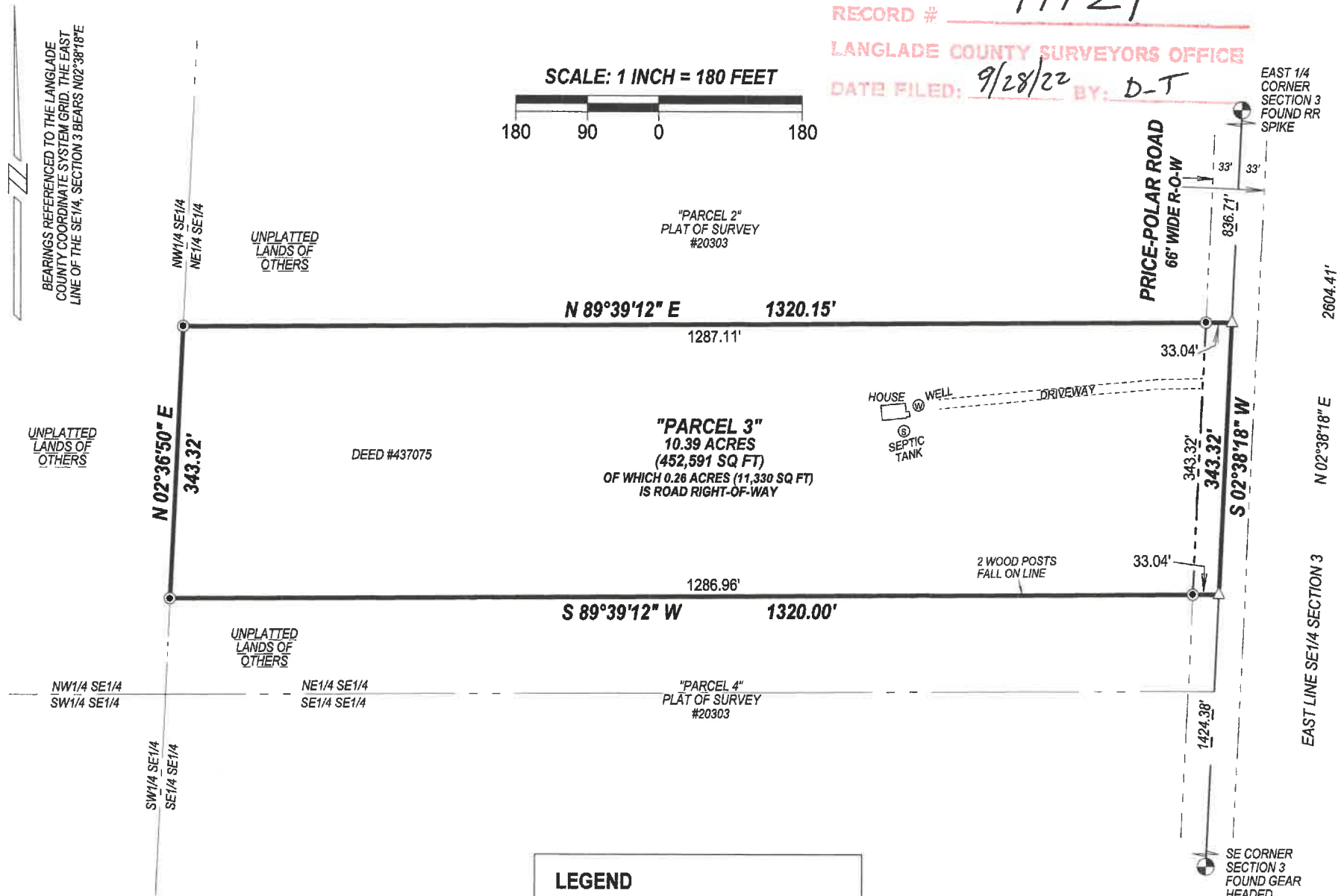
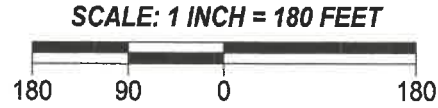

I, Michael J. Hoffman, Professional Land Surveyor, do hereby certify:

That I have surveyed and mapped by the order of Virginia Bowman, owner, a parcel described in deed #437075, located in the NE1/4 of the SE1/4 of Section 3, T31N-R12E.

Described as follows:
 Commencing at the East 1/4 Corner of Section 3; Thence S02°38'18"W, along the East line of the SE1/4 of said Section, 836.71 feet to the Point of Beginning; Thence continuing S02°38'18"W, along said line, 343.32 feet; Thence S89°39'12"W, 1320.00 feet; Thence N02°36'50"E, along the West line of the NE1/4 SE1/4 of said Section, 343.32 feet; Thence N89°39'12"E, 1320.15 feet to the Point of Beginning.

That this survey was for the purpose of locating property boundaries only. Other geographical features were not mapped.

That this is a true and correct representation of the boundaries surveyed to the best of my knowledge and belief.

LEGEND
 △ COMPUTED POINT
 ● FOUND PLASTIC CAPPED 1" IRON PIPE

SURVEYED BY:
 HOFFMAN LAND SURVEYING LLC
 W14215 COUNTY ROAD M
 TIGERTON, WI 54486
 (715)853-4634
 PROJECT # 22-6590
 FIELDWORK COMPLETED: 06/27/2022

