

RECORD # 11120
 LANGLADE COUNTY SURVEYORS OFFICE
 DATE FILED: 9/28/22 10:10 D.T.

PLAT OF SURVEY

PART OF LOT 3 OF BLOCK 4 OF LONG-LAKE -
 WATERPOWER LAKE PLAT, LOCATED IN
 GOVERNMENT LOT 1, SECTION 14, T33N-R10E,
 TOWN OF UPHAM, LANGLADE COUNTY, WISCONSIN

BEARINGS REFERENCED TO THE LANGLADE COUNTY COORDINATE SYSTEM GRID

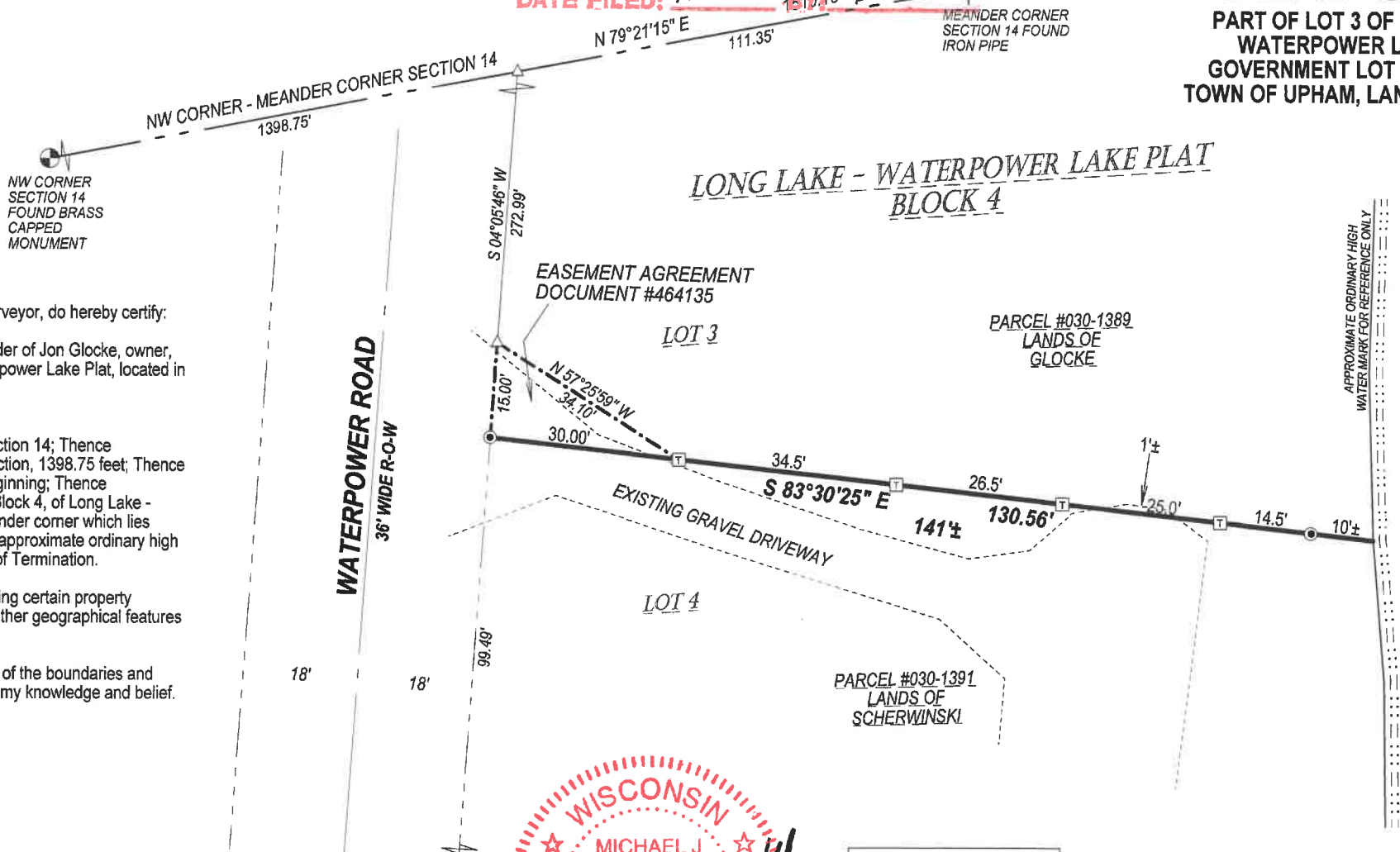

Any land below the ordinary high water mark of a lake or a navigable stream is subject to the public trust in navigable waters that is established under Article IX, Section 1, of the State Constitution.

I, Michael J. Hoffman, Professional Land Surveyor, do hereby certify:

That I have surveyed and mapped by the order of Jon Glocke, owner, part of Lot 3 of Block 4 of Long Lake - Waterpower Lake Plat, located in Government Lot 1, Section 14, T33N-R10E.

Described as follows:
 Commencing at the Northwest Corner of Section 14; Thence N79°21'15"E, along the north line of said Section, 1398.75 feet; Thence S04°05'46"W, 287.99 feet to the Point of Beginning; Thence S83°30'25"E, along the South line of Lot 3, Block 4, of Long Lake - Waterpower Lake Plat, 130.56 feet to a meander corner which lies N83°30'25"W, 10 feet more or less from the approximate ordinary high water mark of Deep Woods Lake, the Point of Termination.

That this survey was for the purpose of locating certain property boundaries and topographic features only. Other geographical features were not mapped.

That this is a true and correct representation of the boundaries and topographic features surveyed to the best of my knowledge and belief.

MICHAEL J. HOFFMAN
 S-3032
 TIGERTON, WI
 LAND SURVEYOR
 06/07/2022

LEGEND

- △ COMPUTED POINT
- FOUND 1" IRON PIPE
- ⊞ SET STEEL T-POST

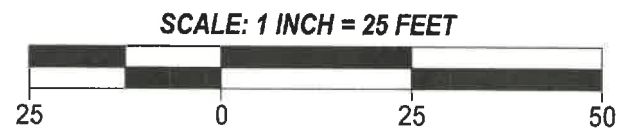

SURVEYED BY:
 HOFFMAN LAND SURVEYING LLC
 W14215 COUNTY ROAD M
 TIGERTON, WI 54486
 (715)853-4634
 PROJECT # 21-6540
 FIELDWORK COMPLETED: 12/15/2021