

BEARINGS REFERENCED TO THE LANGLADE COUNTY COORDINATE SYSTEM GRID.

RECORD # 11118
LANGLADE COUNTY SURVEYORS OFFICE
DATE FILED: 9/28/22 BY: D.T



PLAT OF SURVEY

PART OF LOTS 10, 11 AND 12 OF BLOCK 15 OF THE ORIGINAL PLAT OF THE CITY OF ANTIGO, LOCATED IN THE SE1/4 NW1/4, SECTION 29, T31N-R11E, CITY OF ANTIGO, LANGLADE COUNTY, WISCONSIN

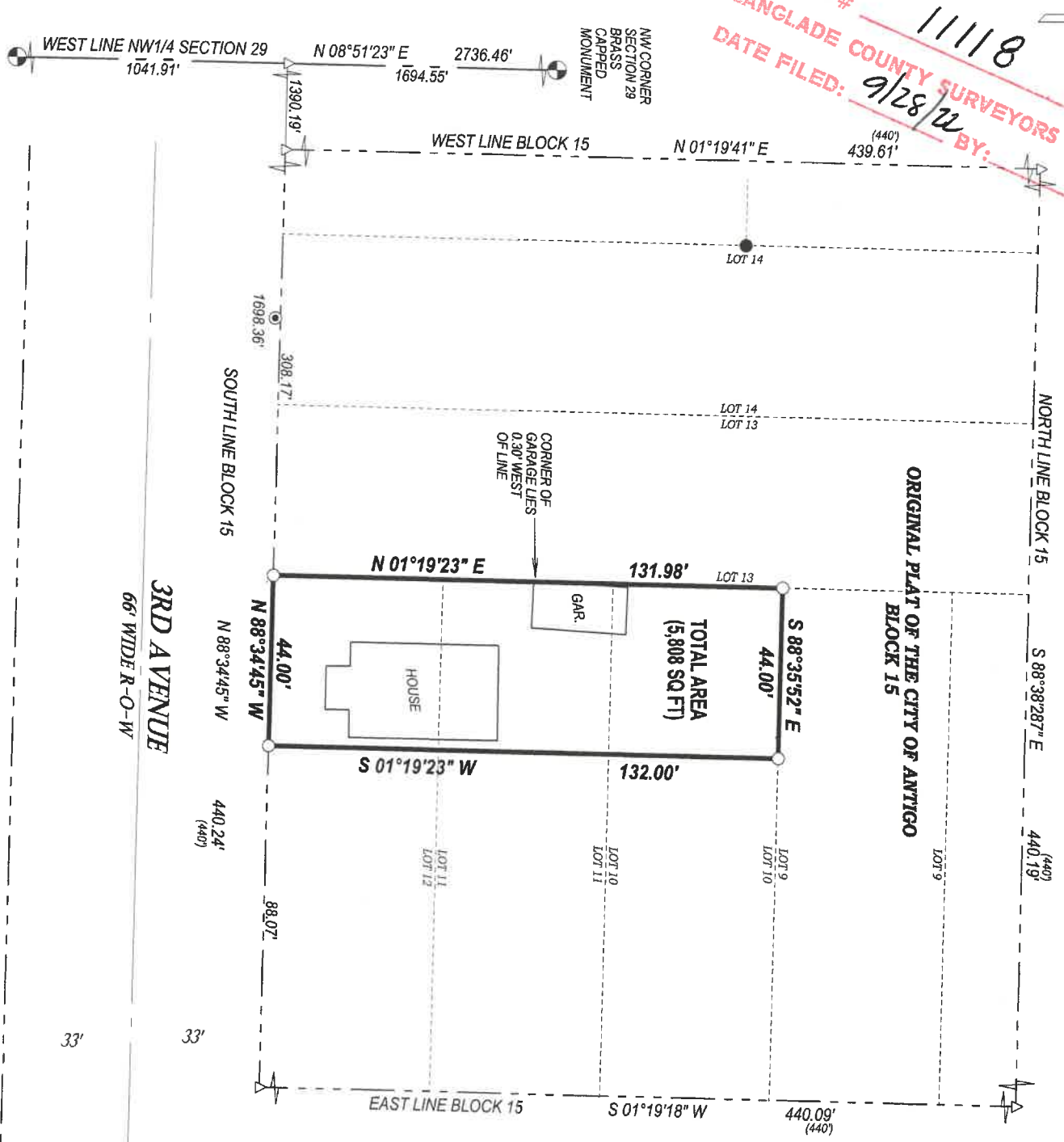

LEGEND

- △ COMPUTED POINT
- FOUND 1.5" IRON PIPE
- FOUND 1" IRON PIPE
- SET 0.75" O.D. X 18" LONG REBAR WEIGHING 1.50 LBS/LF

SURVEYED BY:
HOFFMAN LAND SURVEYING LLC
W14215 COUNTY ROAD M
TIGERTON, WI 54486
(715)853-4634
PROJECT #22-6587
FIELDWORK COMPLETED: 05/24/2022



I, Michael J. Hoffman, Professional Land Surveyor, do hereby certify:

That I have surveyed and mapped by the order of Sheila Reklau, owner, a parcel being part of Lots 10, 11 and 12 of Block 15 of the Original Plat of the City of Antigo, located in the SE1/4 NW1/4, Section 29, T31N-R11E.

Described as follows:
Commencing at the West 1/4 Corner of Section 29, Thence N08°51'23"E, along the West line of the NW1/4 of said Section, 1041.91 feet; Thence S88°34'45"E, 1698.36 feet to the Point of Beginning; Thence N01°19'23"E, 131.98 feet; Thence S88°35'52"E, 44.00 feet; Thence S01°19'23"W, 132.00 feet; Thence N88°34'45"W, along the north right-of-way of 3rd Avenue, 44.00 feet to the Point of Beginning.

That this survey was for the purpose of locating property boundaries only. Other geographical features were not mapped.

That this is a true and correct representation of the boundaries surveyed to the best of my knowledge and belief and that I have fully complied with Chapter AE-7 of the Wisconsin Administrative Code.