

LANGLADE COUNTY MAP OF SURVEY

PART OF GOVT. LOT 6, SECTION 36, TOWNSHIP 34 NORTH, RANGE 12 EAST.
TOWN OF AINSWORTH, LANGLADE COUNTY, WISCONSIN.

RECORD # 11114

LANGLADE COUNTY SURVEYORS OFFICE

DATE FILED: 9/7/22 BY: D. TRUSTY

BEARINGS REFERENCED TO THE SOUTH LINE OF CSM V. 11 P. 093 ASSUMED TO BEAR S24°28'16"E.

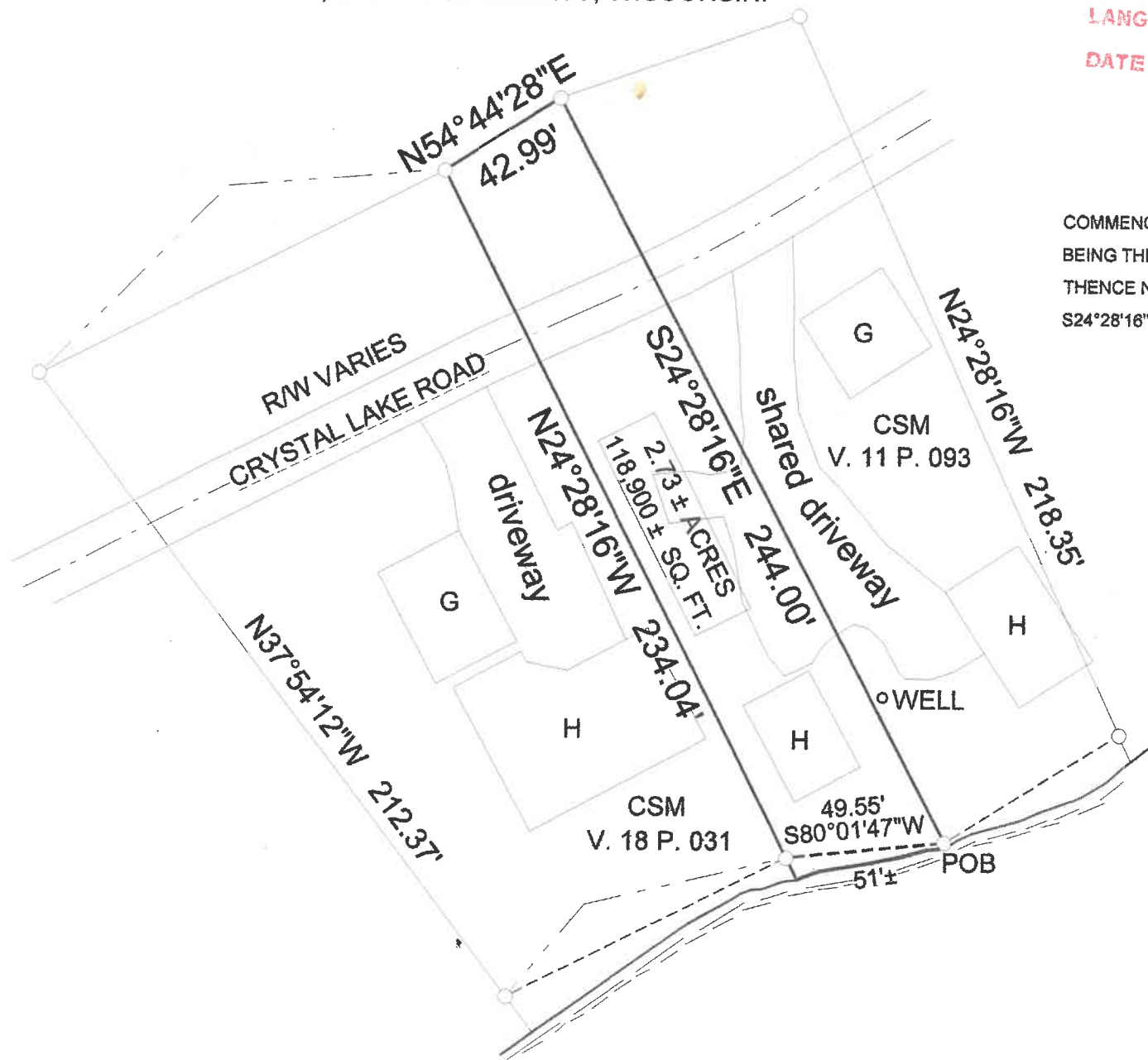

LEGAL DESCRIPTION

COMMENCING AT THE SW CORNER OF CSM V.11 P. 093
BEING THE POINT OF BEGINNING OF THIS SURVEY; THENCE S80°01'47"W, 49.55 FEET;
THENCE N24°28'16"W, 234.04 FEET; THENCE N54°44'28"E, 42.99 FEET; THENCE
S24°28'16"E, 244.00 FEET TO THE POINT OF BEGINNING.

SURVEYORS STATEMENT

I, DEAN WILLIAMS, LAND SURVEYOR, WISCONSIN REGISTRATION PLS-2468, DO HEREBY CERTIFY THAT I HAVE SURVEYED FOR ROBERT CMCHECK, THE LANDS SHOWN HEREON, AND THAT THE SAID SURVEY IS ACCURATE AND TRUE TO THE BEST OF MY KNOWLEDGE AND BELIEF; THAT THE MAP SHOWN HEREON IS A TRUE AND CORRECT REPRESENTATION OF THE SAID SURVEY, AND THAT I HAVE COMPLIED WITH THE APPLICABLE REQUIREMENTS OF SECTION A-E 7.01 OF THE WISCONSIN ADMINISTRATIVE CODE.

DATED THIS 31ST DAY OF AUGUST, 2022

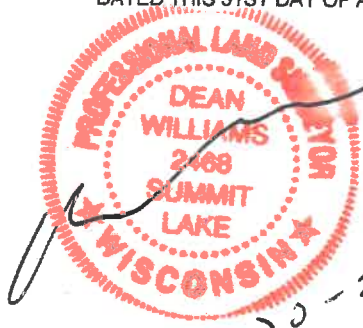

LEGEND

○ Found 1"to 2" iron pipes

SCALE 1" = 50'

