

MAP OF SURVEY

PARTS OF THE NW1/4 - NE 1/4 AND THE SE 1/4 - NE 1/4 OF SECTION 19,
TOWNSHIP 31 NORTH, RANGE 14 EAST OF THE TOWN OF WOLF RIVER.

RECORD # 11113
 LANGLADE COUNTY SURVEYORS OFFICE
 DATE FILED: 8/31/22 BY: D. TUKSTY

BEARINGS REFERENCED TO
 TO THE LANGLADE COUNTY
 COORDINATE SYSTEM GRID



REVISED
 DEAN WILLIAMS
 SUMMIT LAKE WISCONSIN
 8-13-2022

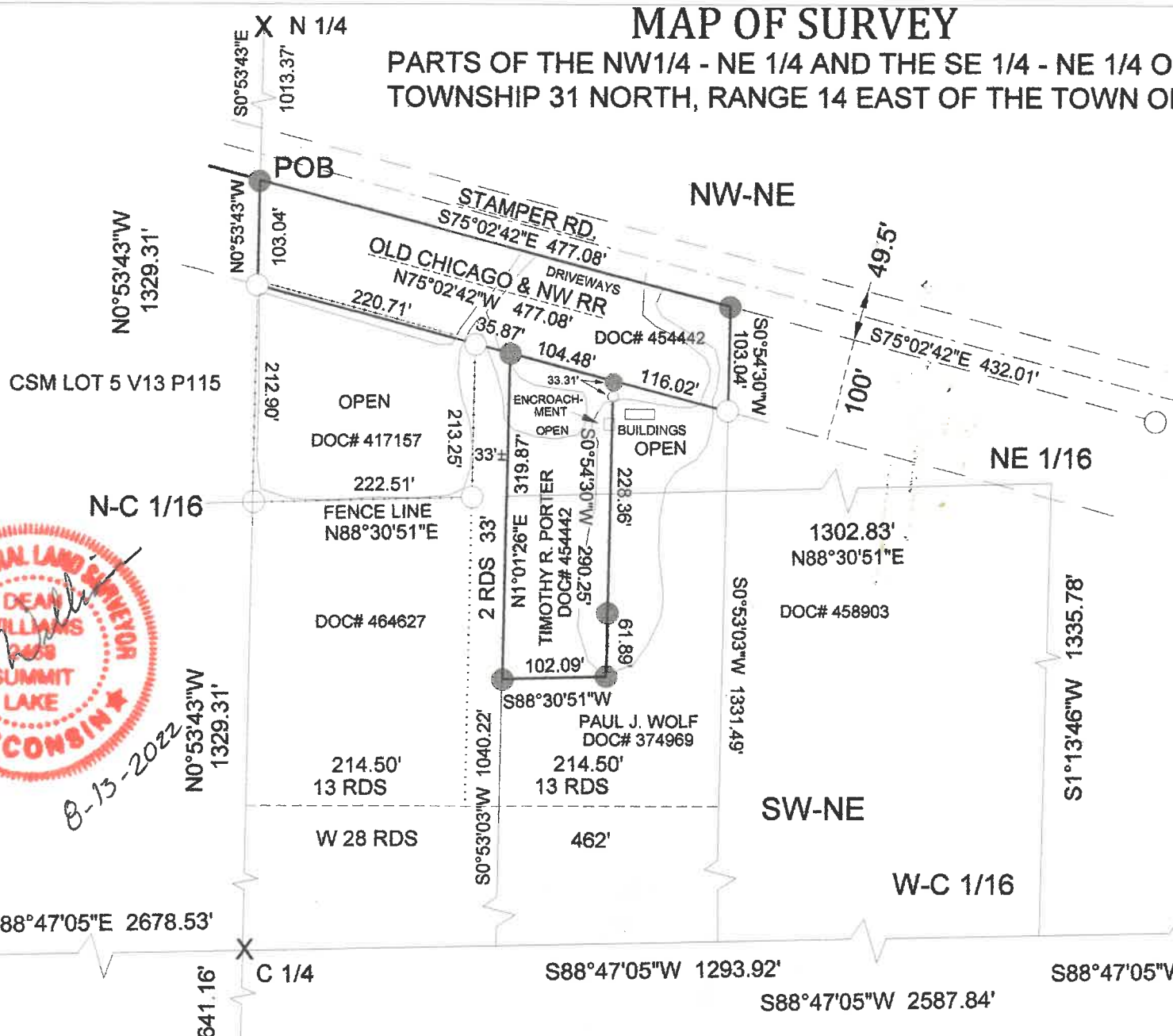

DESCRIPTION
 COMMENCING AT THE N1/4 OF SECTION 19, T.31N, R.14E;
 THENCE S0°53'43"W, 1013.37 FEET TO THE SOUTH R/W OF STAMPER ROAD,
 THIS IS THE POINT OF BEGINNING FOR 2 PARCELS; THENCE S75°02'42"E,
 477.08 FEET ALONG THE SOUTH R/W OF STAMPER ROAD; THENCE LEAVING
 THE SOUTH R/W OF STAMPER ROAD S0°54'30"W, 103.04 FEET TO THE
 THE SOUTH R/W OF THE OLD CHICAGO & NW RR; THENCE N75°02'42"W,
 116.02 FEET ALONG THE SOUTH R/W OF THE OLD CHICAGO & NW RR
 TO THE NE CORNER OF THE 2ND PARCEL; THENCE LEAVING CHICAGO
 AND NW RR S0°54'30"W, 290.36 FEET; THENCE S88°30'51"W, 102.09
 FEET; THENCE N1°01'26"E, 319.87 FEET; THENCE N75°02'42"W, 35.87 FEET
 ALONG THE SOUTH R/W OF THE OLD CHICAGO & NW RR; THENCE
 CONTINUING ALONG THE SOUTH R/W OF THE OLD CHICAGO & NW RR,
 N75°02'42"W, 220.71 FEET; THENCE LEAVING THE SOUTH R/W OF THE
 OLD CHICAGO & NW RR, N0°53'43"W, 103.04 FEET TO THE POINT OF
 BEGINNING.

- LEGEND**
- X — MONUMENT OF RECORD
 - — SET 1" STEEL ROD 2.87 LB. / FT.
 - ○ ○ — FOUND 1" I.P.'s

TIMBER WOLF LAND SURVEYING
 SURVEYED AND DRAFTED BY DEAN A. WILLIAMS PLS-2468
 715-627-2500



REVISED 8/13/2022	
TIMBER WOLF SURVEYING	
DEAN A. WILLIAMS PLS-2468	
TIMOTHY R. PORTER	5/16/2022
SCALE 1" = 150'	MAP# 2022-1