

# MAP OF SURVEY

OF PART OF LOTS 2, 3 & 4 OF BLOCK 3 OF THE LONG LAKE - WATERPOWER LAKE PLAT LOCATED IN GOVERNMENT LOT 2 OF SECTION 14, TOWNSHIP 33 NORTH, RANGE 10 EAST, TOWN OF UPHAM, LANGLADE COUNTY WISCONSIN

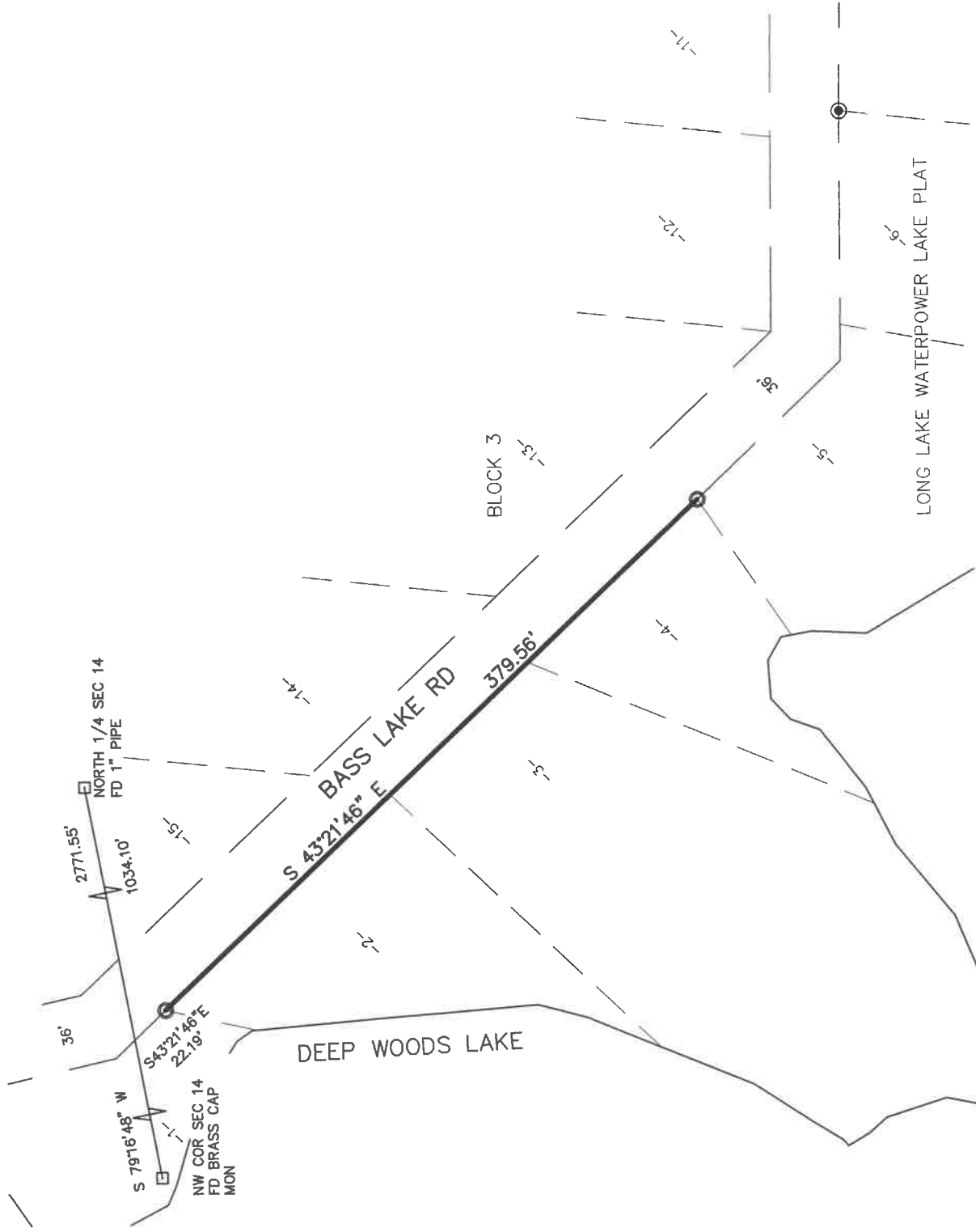

I, CHARLEY G BRINKMEIER, PROFESSIONAL LAND SURVEYOR S-2517, DO HEREBY CERTIFY THAT BY THE DIRECTION OF RYAN HOMMAN I SURVEYED AND MAPPED THE PROPERTY HEREON. I FURTHER CERTIFY THAT THIS MAP IS A TRUE AND CORRECT REPRESENTATION OF SAID SURVEY, AND THAT THIS SURVEY IS CORRECT TO THE BEST OF MY KNOWLEDGE AND BELIEF.

ALSO THAT I HAVE FULLY COMPLIED WITH THE PROVISIONS OF CHAPTER SE-7 OF THE WISCONSIN STATUTES.

*Charley G. Brinkmeier*  
 CHARLEY G BRINKMEIER S-2517  
 JULY 30, 2022



RECORD # 11110  
 LANGLADE COUNTY SURVEYORS OFFICE  
 DATE FILED: 8/16/22 BY: D. TRUSTY

- 1.3" X 18" IRON PIPE WEIGHING 1.68 LBS/LINEAL FOOT SET(OD)
- FOUND 2" I. PIPE
- ◎ FOUND 1" I. PIPE
- ▲ FOUND PK NAIL OR RR SPIKE
- FOUND GOV'T CORNER
- ( ) RECORD DATA

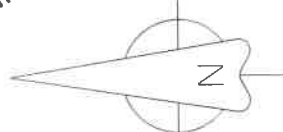

|  |  |   |
|--|--|---|
| SURVEY PROVIDED BY:<br>CORNERSTONE SURVEYING<br>W12890 HWY 1<br>DEERBROOK WI 54424<br>715-216-3234 | SURVEYED FOR:<br>RYAN HOMMAN<br>2831 STONEY BEACH ST<br>OSHKOSH WI 54902 | BEARING REFERENCE:<br>TO THE LANGLADE COUNTY<br>COORDINATE SYSTEM |
|--|--|---|