

# MAP OF SURVEY

PARTS OF THE NW1/4 - NE 1/4 AND THE SE 1/4 - NE 1/4 OF SECTION 19,  
TOWNSHIP 31 NORTH, RANGE 14 EAST OF THE TOWN OF WOLF RIVER

RECORD # 11107  
 LANGLADE COUNTY SURVEYORS OFFICE  
 DATE FILED: 2/20/22 BY: D. TUSTY

BEARINGS REFERENCED TO  
 TO THE LANGLADE COUNTY  
 COORDINATE SYSTEM GRID

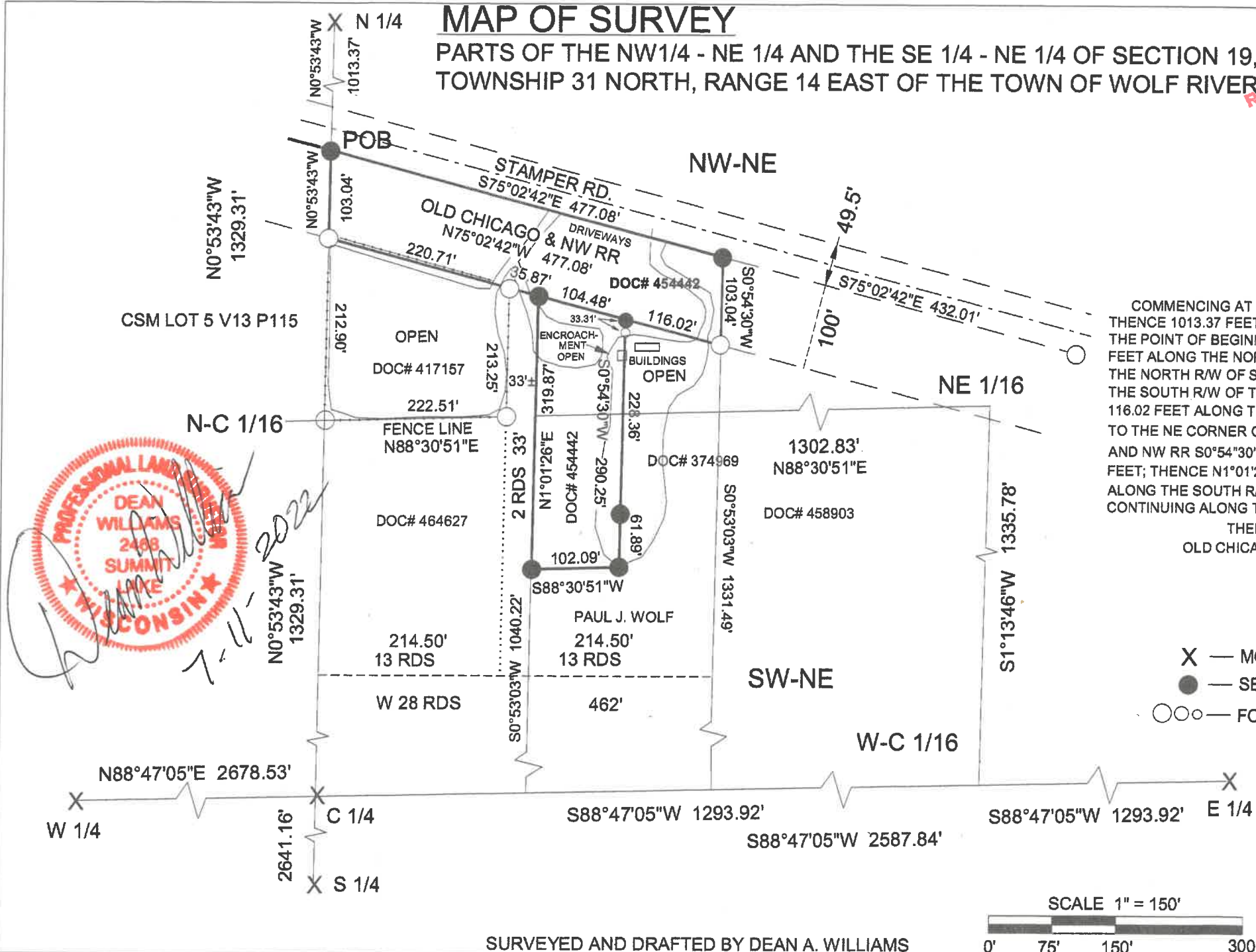

DESCRIPTION  
 COMMENCING AT THE N1/4 OF SECTION 19, T.31N, R14E;  
 THENCE 1013.37 FEET TO THE NORTH R/W OF STAMPER ROAD, THIS IS  
 THE POINT OF BEGINNING FOR 2 PARCELS; THENCE S75°02'42"E, 477.08  
 FEET ALONG THE NORTH R/W OF STAMPER ROAD; THENCE LEAVING  
 THE NORTH R/W OF STAMPER ROAD S0°54'30"W, 103.04 FEET TO THE  
 THE SOUTH R/W OF THE OLD CHICAGO & NW RR; THENCE N75°02'42"W,  
 116.02 FEET ALONG THE SOUTH R/W OF THE OLD CHICAGO & NW RR  
 TO THE NE CORNER OF THE 2ND PARCEL; THENCE LEAVING CHICAGO  
 AND NW RR S0°54'30"W, 290.36 FEET; THENCE S88°30'51"W, 102.09  
 FEET; THENCE N1°01'26"E, 319.87 FEET; THENCE N75°02'42"W, 35.87 FEET  
 ALONG THE SOUTH R/W OF THE OLD CHICAGO & NW RR; THENCE  
 CONTINUING ALONG THE SOUTH R/W OF THE OLD CHICAGO & NW RR  
 THENCE LEAVING THE SOUTH R/W OF THE  
 OLD CHICAGO & NW RR, N0°53'43"W, 103.04 FEET TO  
 THE POINT OF BEGINNING.

LEGEND  
 X — MONUMENT OF RECORD  
 ● — SET 1" STEEL ROD 2.87 LB. / FT.  
 ○ — FOUND 1" I.P.'s

REVISED 7/9/2022	
TIMBERWOLF SURVEYING	
DEAN A. WILLIAMS PLS-2468	
TIMOTHY R. PORTER	5/16/2022
SCALE 1" = 150'	MAP# 2022-1

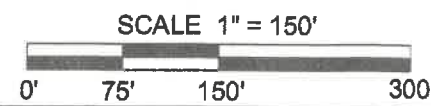

SURVEYED AND DRAFTED BY DEAN A. WILLIAMS

