

# MAP OF SURVEY

OF PART OF THE SOUTHWEST 1/4 OF THE SOUTHWEST 1/4 OF SECTION 13, TOWNSHIP 32 NORTH, RANGE 11 EAST, TOWN OF LANGLADE, LANGLADE COUNTY WISCONSIN

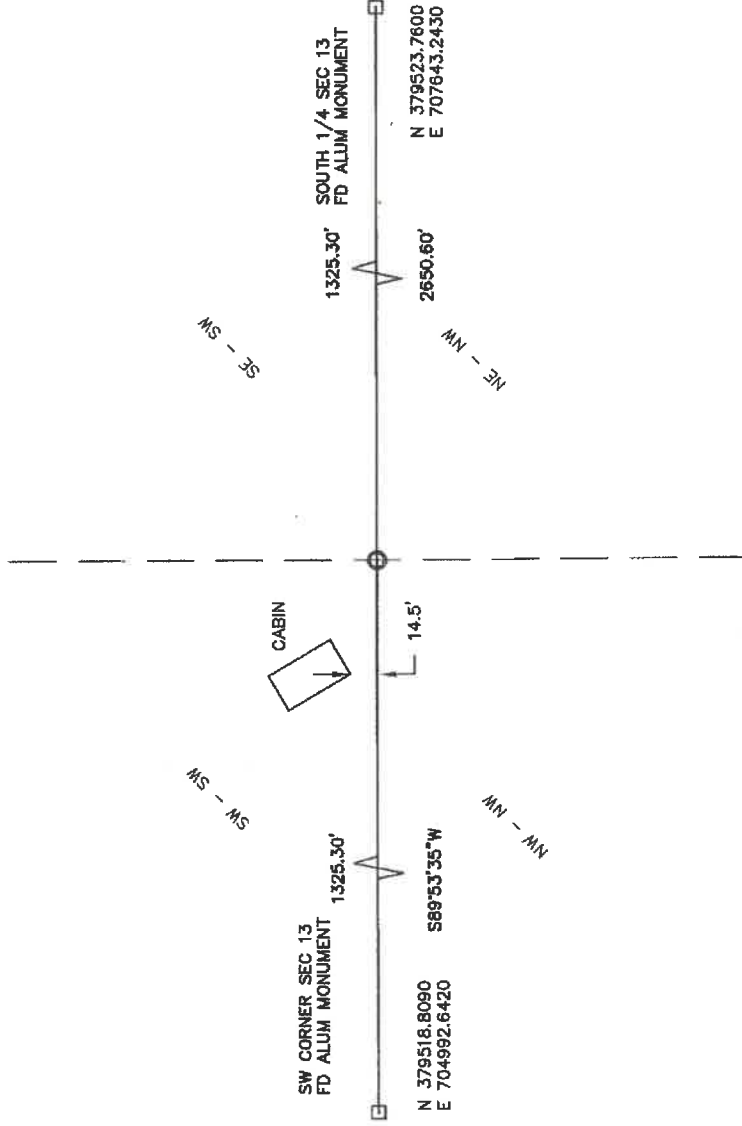

I, CHARLEY G BRINKMEIER, PROFESSIONAL LAND SURVEYOR S-2517, DO HEREBY CERTIFY THAT BY THE DIRECTION OF ANDY DUFF OF JATT LLC I SURVEYED AND MAPPED THE PROPERTY HEREON. I FURTHER CERTIFY THAT THIS MAP IS A TRUE AND CORRECT REPRESENTATION OF SAID SURVEY, AND THAT THIS SURVEY IS CORRECT TO THE BEST OF MY KNOWLEDGE AND BELIEF.

ALSO THAT I HAVE FULLY COMPLIED WITH THE PROVISIONS OF CHAPTER AE-7 OF THE WISCONSIN STATUTES.

*Charley G. Brinkmeier*  
 CHARLEY G BRINKMEIER S-2517  
 NOVEMBER 27, 2021



- 1.3" X 18" IRON PIPE WEIGHING 1.68 LBS/LINEAL FOOT SET(OD)
  - FOUND 2" I. PIPE
  - ⊙ FOUND 1" I. PIPE
  - ▲ FOUND PK NAIL OR RR SPIKE
  - ▣ FOUND GOV'T CORNER
  - () RECORD DATA
- SHEET 1 OF 1

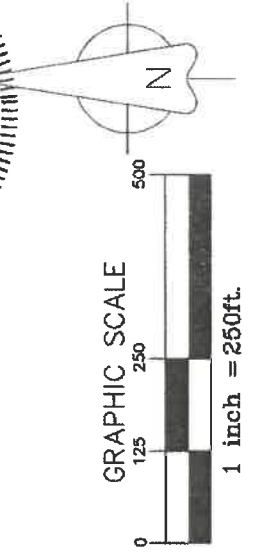

RECORD # 11100  
 LANGLADE COUNTY SURVEYORS OFFICE  
 DATE FILED: 4/20/22 BY: P.T.

SURVEY PROVIDED BY: CORNERSTONE SURVEYING W12890 HWY 1 DEERBROOK WI 54424 715-216-3234	SURVEYED FOR: JATT LLC 805 VIOLET WAY ANTIGO WI 54409	BEARING REFERENCE: TO THE LANGLADE COUNTY COORDINATE SYSTEM
--	--	---