

RECORD # 11097

LANGLADE COUNTY SURVEYORS OFFICE

DATE FILED: 3/16/22 BY: D.T.

MEANDER CORNER SECTION 9 FOUND BRASS CAPPED MONUMENT

PLAT OF SURVEY

LOT 12 OF ENTERPRISE ACRES PLAT, LOCATED IN THE SE1/4 OF THE SE1/4 OF SECTION 9, T34N-R10E, TOWN OF ELCHO, LANGLADE COUNTY, WISCONSIN

I, Michael J. Hoffman, Professional Land Surveyor, do hereby certify:

That I have surveyed and mapped by the order of Matthew Hecker, Lot 12 of Enterprise Acres Plat, located in the SE1/4 of the SE1/4 of Section 9, T34N-R10E.

Described as follows:
Commencing at the Southeast Corner of Section 9; Thence N00°15'31"E, along the East line of the SE1/4 of said Section, 707.05 feet; Thence N88°35'47"W, 33.37 feet to the Point of Beginning; Thence continuing N88°35'47"W, 490.07 feet; Thence N00°21'22"E, 134.89 feet; Thence S88°35'02"E, 489.96 feet; Thence S00°18'42"W, along the West right-of-way of Enterprise Lake Road, 134.78 feet to the Point of Beginning.

That this survey was for the purpose of locating property boundaries only. Other geographical features were not mapped.

That this is a true and correct representation of the boundaries surveyed to the best of my knowledge and belief.



BEARINGS REFERENCED TO THE LANGLADE COUNTY COORDINATE SYSTEM GRID, THE EAST LINE OF THE SE1/4, SECTION 9, BEARS N00°15'31"E.

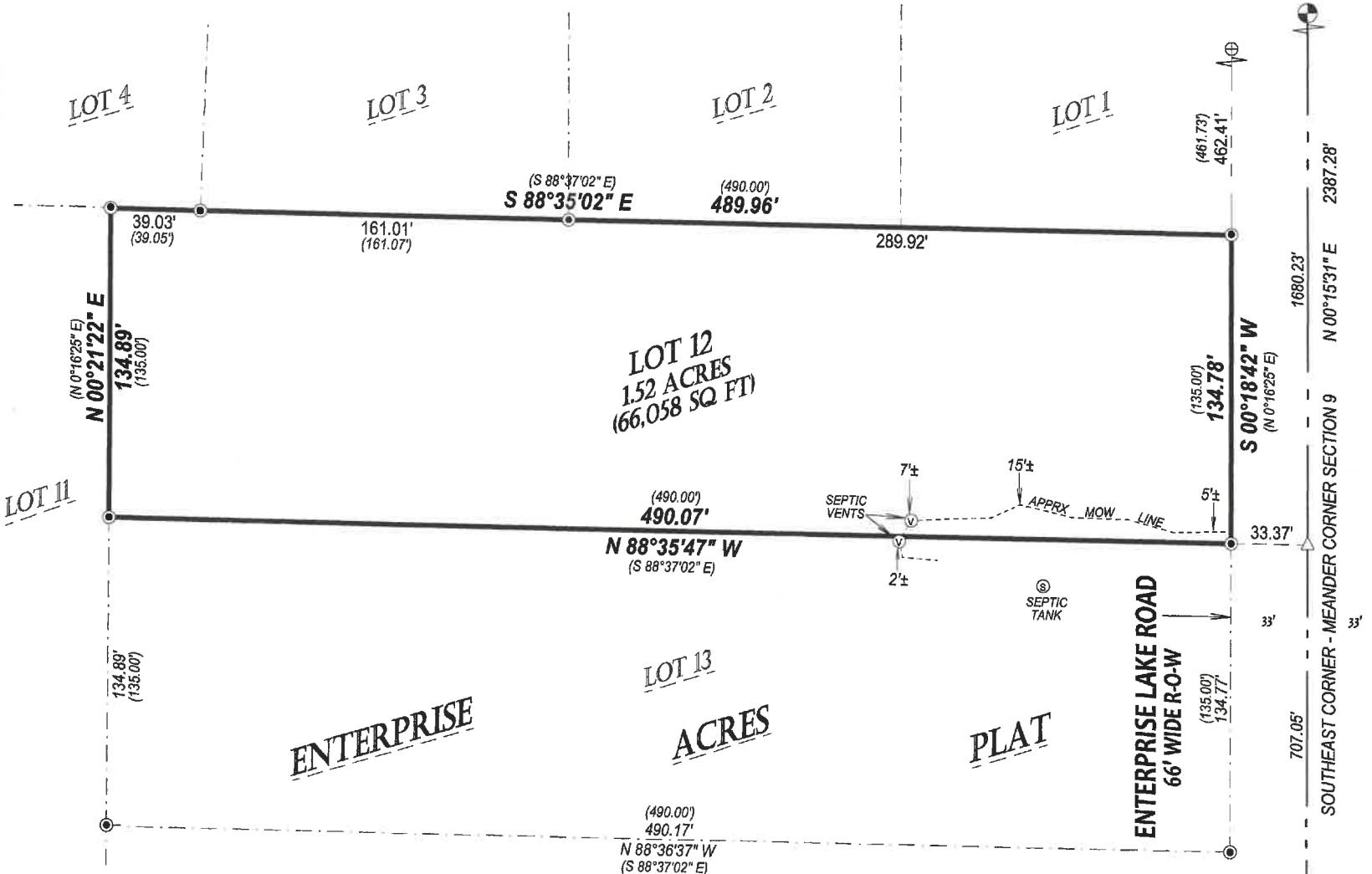

LEGEND	
()	RECORDED AS
△	COMPUTED POINT
⊙	FOUND 1.3" IRON PIPE
⊕	FOUND 2.5" IRON PIPE



SURVEYED BY:
HOFFMAN LAND SURVEYING LLC
W14215 COUNTY ROAD M
TIGERTON, WI 54486
(715)853-4634
PROJECT # 21-6546
FIELD WORK COMPLETED 12/08/2021

SOUTHEAST CORNER SECTION 9 FOUND BRASS CAPPED MONUMENT