

MAP OF SURVEY

OF PART OF THE SOUTHWEST 1/4 OF THE NORTHWEST 1/4 AND ALL OF THE SOUTHEAST 1/4 OF THE NORTHWEST 1/4 OF SECTION 36, TOWNSHIP 31 NORTH, RANGE 11 EAST, TOWN OF ANTIGO, LANGLADE COUNTY WISCONSIN

I, CHARLEY G BRINKMEIER, PROFESSIONAL LAND SURVEYOR S-2517, DO HEREBY CERTIFY THAT BY THE DIRECTION OF JON PETROSKEY I SURVEYED AND MAPPED PART OF THE SW - NW AND ALL OF THE SE - NW OF SECTION 36 AS THE PROPERTY HEREON. I FURTHER CERTIFY THAT THIS MAP IS A TRUE AND CORRECT REPRESENTATION OF SAID SURVEY, AND THAT THIS SURVEY IS CORRECT TO THE BEST OF MY KNOWLEDGE AND BELIEF.

ALSO THAT I HAVE FULLY COMPLIED WITH THE PROVISIONS OF CHAPTER AE-7 OF THE WISCONSIN STATUTES.

Charley G Brinkmeier
 CHARLEY G BRINKMEIER S-2517
 FEBRUARY 2 2022

- 3/4" X 18" RE-BAR WITH 1.50 LBS/LINEAL FORCE
 - FOUND 2" I. PIPE
 - ⊙ FOUND 1" I. PIPE
 - ▲ FOUND PK NAIL OR BR SPIKE
 - FOUND GOV'T CORNER
 - () RECORD DATA
- SHEET 1 OF 1

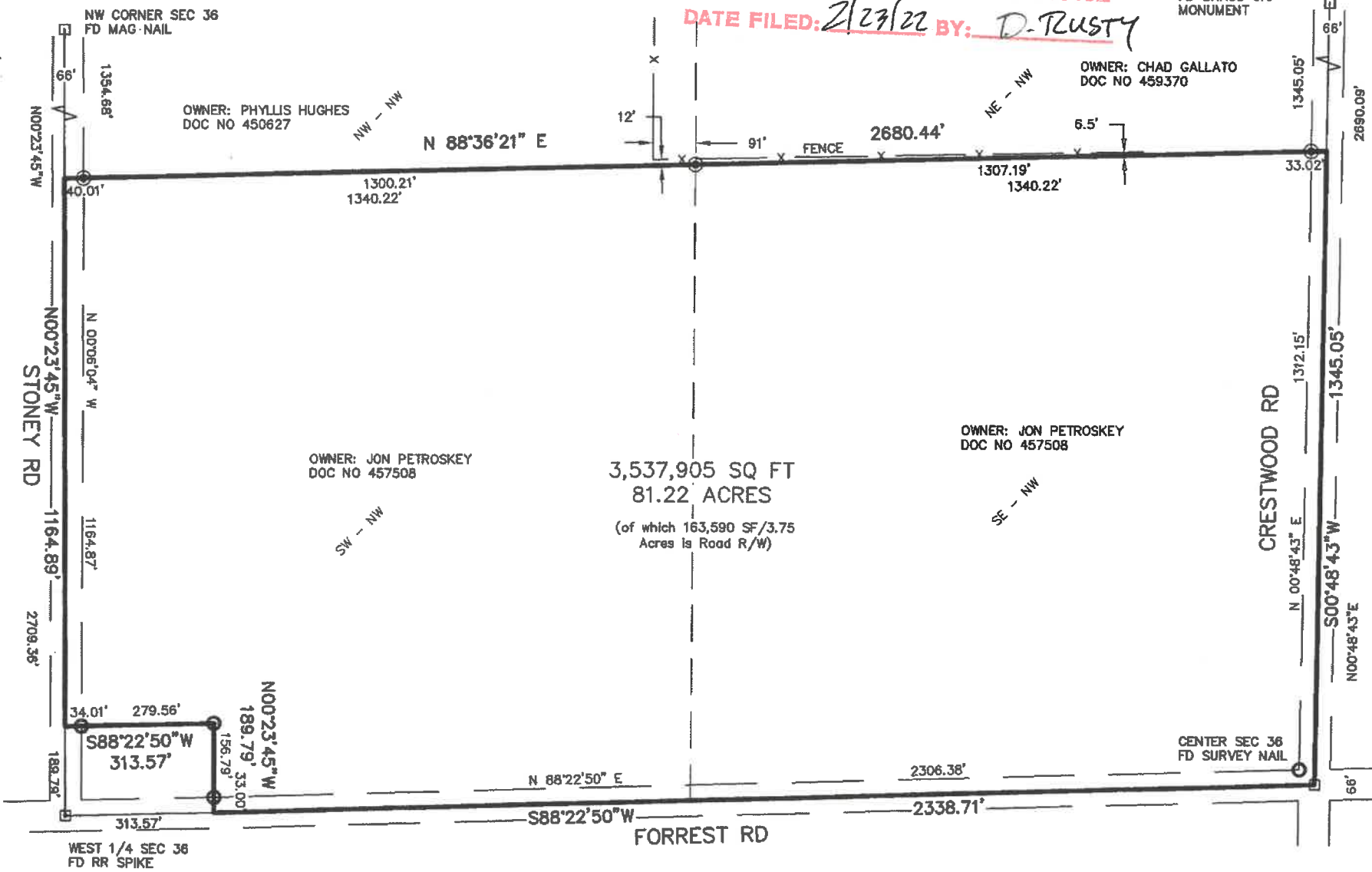
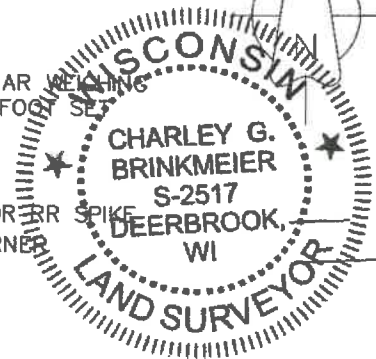

RECORD # 11095
 LANGLADE COUNTY SURVEYORS OFFICE
 DATE FILED: 2/23/22 BY: D. TRUSTY

SURVEY PROVIDED BY: CORNERSTONE SURVEYING W12890 HWY 1 DEERBROOK WI 54424 715-216-3234	SURVEYED FOR: JON PETROSKEY W8175 CRESTWOOD RD ANTIGO WI 54409	BEARING REFERENCE: TO THE LANGLADE COUNTY COORDINATE SYSTEM
----------------------------------------------------------------------------------------------------	-------------------------------------------------------------------------	-------------------------------------------------------------------

