

MAP OF SURVEY

OF PART OF THE SOUTHWEST 1/4 OF THE NORTHWEST
1/4 AND PART OF THE SOUTHEAST 1/4 OF THE
NORTHWEST 1/4 OF SECTION 36, TOWNSHIP 31 NORTH,
RANGE 11 EAST, TOWN OF ANTIGO, LANGLADE COUNTY
WISCONSIN

RECORD # 11094
LANGLADE COUNTY SURVEYORS OFFICE
DATE FILED: 2/23/22 BY: D. TRUST

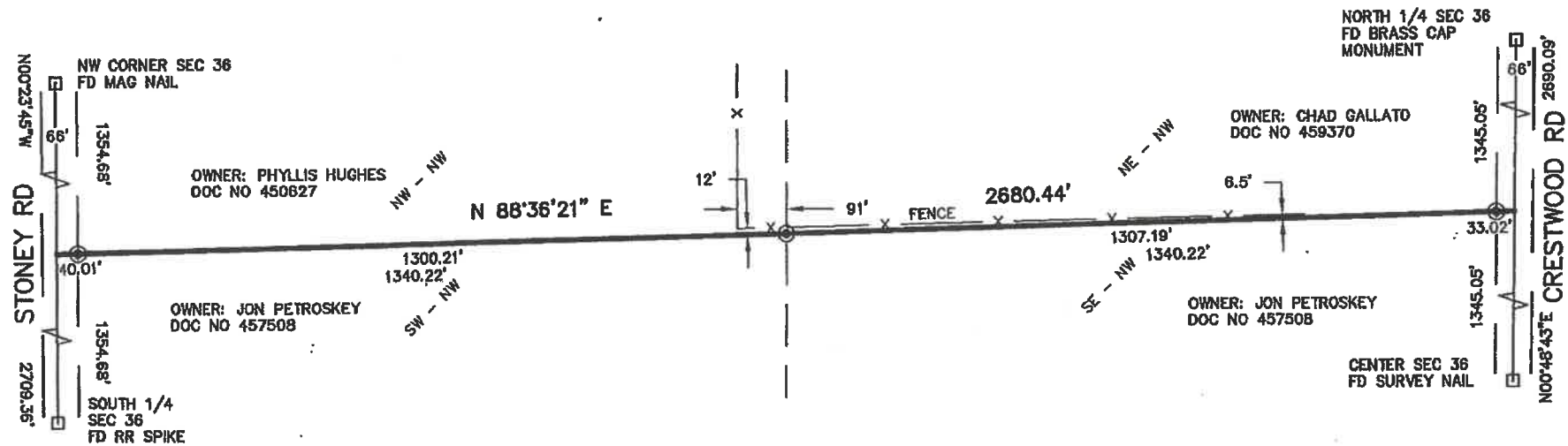

- 13/4" X 18" RE-BAR WEIGHING 1.50 LBS/LINEAL FOOT SET
 - FOUND 2" I. PIPE
 - ⊙ FOUND 1" I. PIPE
 - ▲ FOUND PK NAIL OR RR SPIKE
 - FOUND GOV'T CORNER
 - () RECORD DATA
- SHEET 1 OF 2

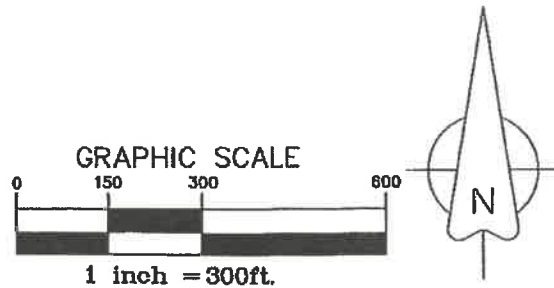

I, CHARLEY G BRINKMEIER, PROFESSIONAL LAND SURVEYOR S-2517, DO HEREBY CERTIFY THAT BY THE DIRECTION OF JON PETROSKEY I SURVEYED AND MAPPED THE NORTH LINE OF THE SW - NW AND THE SE - NW OF SECTION 36 AS THE PROPERTY HEREON. I FURTHER CERTIFY THAT THIS MAP IS A TRUE AND CORRECT REPRESENTATION OF SAID SURVEY, AND THAT THIS SURVEY IS CORRECT TO THE BEST OF MY KNOWLEDGE AND BELIEF.

ALSO THAT I HAVE FULLY COMPLIED WITH THE PROVISIONS OF CHAPTER AE-7 OF THE WISCONSIN STATUTES.

Charley G. Brinkmeier
 CHARLEY G BRINKMEIER S-2517
 JANUARY 8 2022

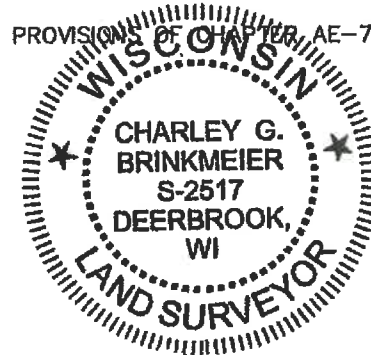

SURVEY PROVIDED BY: CORNERSTONE SURVEYING W12890 HWY 1 DEERBROOK WI 54424 715-216-3234	SURVEYED FOR: JON PETROSKEY W8175 CRESTWOOD RD ANTIGO WI 54409	BEARING REFERENCE: TO THE LANGLADE COUNTY COORDINATE SYSTEM
--	---	---