

# MAP OF SURVEY

OF ALL OF THE NORTHWEST 1/4 OF THE SOUTHEAST 1/4 OF SECTION 35, TOWNSHIP 32 NORTH, RANGE 10 EAST, TOWN OF PECK, LANGLADE COUNTY WISCONSIN

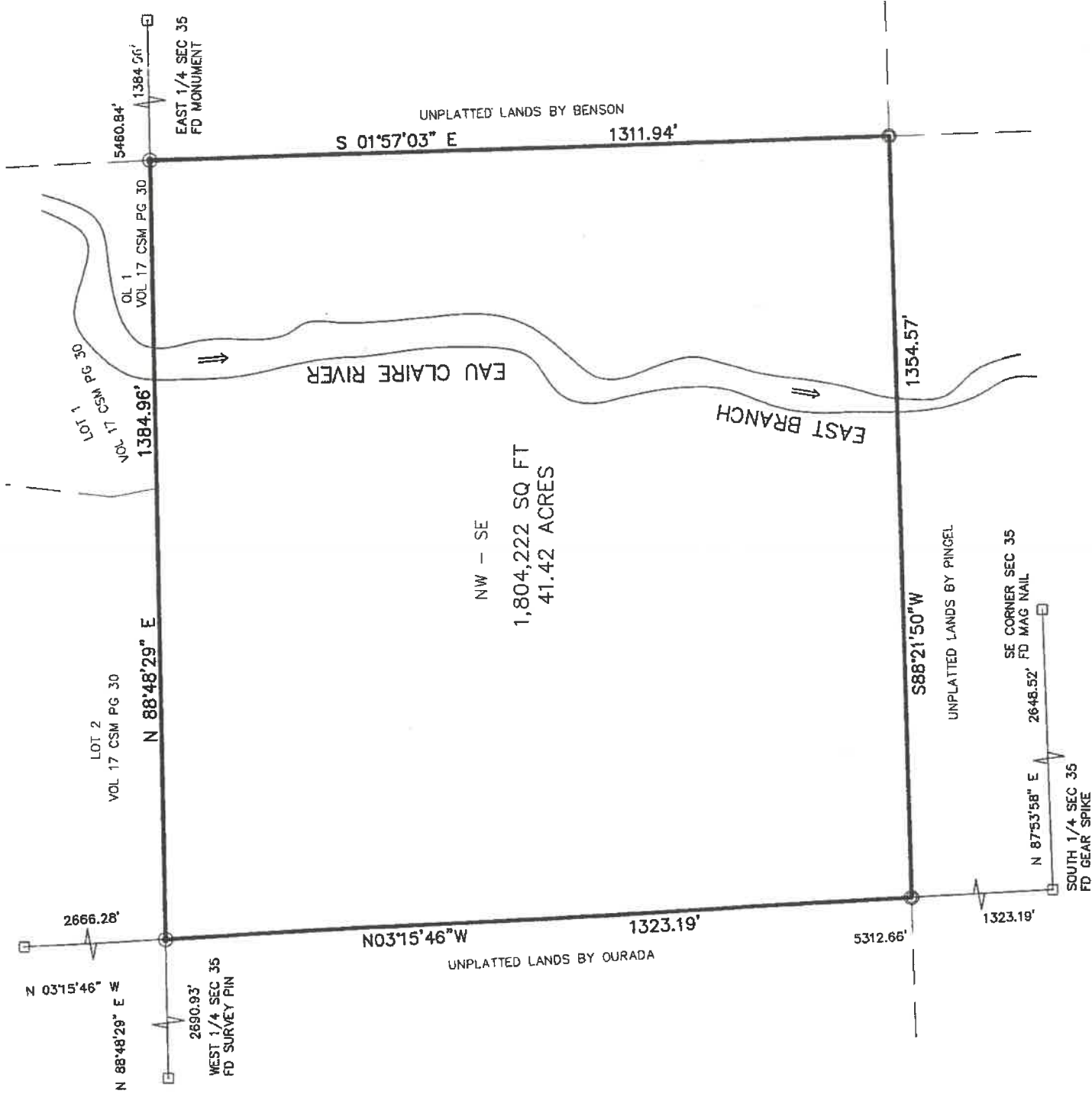

I, CHARLEY G BRINKMEIER, REGISTERED LAND SURVEYOR S-2517, DO HEREBY CERTIFY THAT BY THE DIRECTION OF ANDREA HERMSEN I SURVEYED AND MAPPED ALL OF THE NW - SE OF SECTION 35 AS HEREON. I FURTHER CERTIFY THAT THIS MAP IS A TRUE AND CORRECT REPRESENTATION OF SAID SURVEY, AND THAT THIS SURVEY IS CORRECT TO THE BEST OF MY KNOWLEDGE AND BELIEF.

ALSO THAT I HAVE FULLY COMPLIED WITH THE PROVISIONS OF CHAPTER AE OF THE WISCONSIN STATUTES.

*Charley G. Brinkmeier*  
 CHARLEY G BRINKMEIER S-2517  
 SEPTEMBER 1, 2021

- 3/4" RE-BAR WEIGHING 1.50 LBS/LINEAL FOOT SET(OD)
- FOUND 2" I. PIPE
- ⊙ FOUND 1" I. PIPE
- ▲ FOUND PK NAIL OR RR SPIKE
- ⊞ FOUND GOVT CORNER
- RECORD DATA

- SHEET 1 OF 1

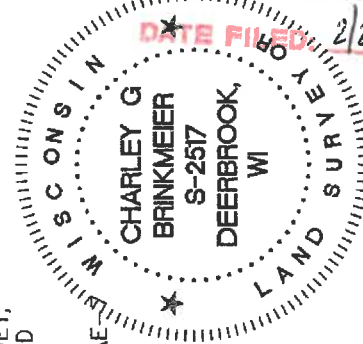
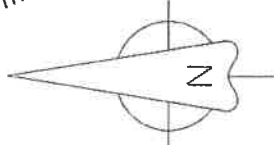

RECORD # 11093  
 LANGLADE COUNTY SURVEYORS OFFICE  
 DATE FILED 2/23/22 BY: D. TUGBY

SURVEY PROVIDED BY: CORNERSTONE SURVEYING W12890 HWY 1 DEERBROOK WI 54424 715-216-3234	SURVEYED FOR: ANDREA HERMSEN PO BOX 279 WABENO WI 54566
BEARING REFERENCE: TO THE LANGLADE COUNTY COORDINATE SYSTEM	