

# PLAT OF SURVEY

PART OF THE NE1/4 OF THE SW1/4 OF SECTION 12, T30N-R12E,  
TOWN OF NORWOOD, LANGLADE COUNTY, WISCONSIN

SCALE: 1 INCH = 180 FEET



## LEGEND

- △ COMPUTED POINT
- SET 1.05" O.D. X 24" LONG IRON PIPE WEIGHING 1.13 LB/LF

BEARINGS REFERENCED TO THE LANGLADE COUNTY COORDINATE SYSTEM GRID. THE WEST LINE OF THE SW1/4, SECTION 12 BEARS N00°09'35"E.

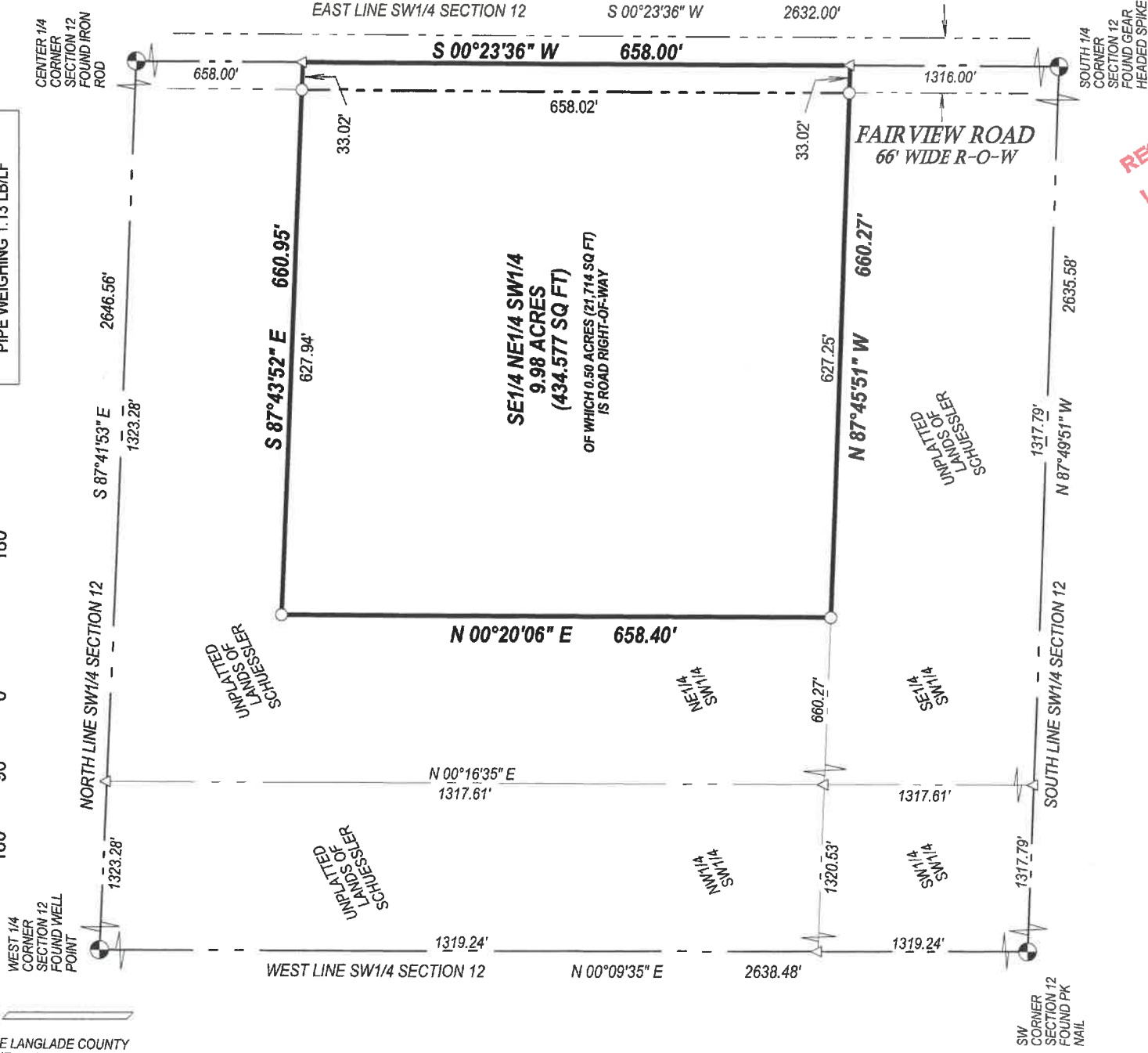

I, MICHAEL J. HOFFMAN, PROFESSIONAL LAND SURVEYOR,  
DO HEREBY CERTIFY:

THAT I HAVE SURVEYED AND MAPPED BY THE ORDER OF  
RICK SCHUESSLER, A PART OF THE NE1/4 OF THE SW1/4 OF  
SECTION 12, T30N-R12E.

DESCRIBED AS FOLLOWS:

COMMENCING AT THE SOUTH 1/4 CORNER OF SECTION 12;  
THENCE N00°23'36"E, ALONG THE EAST LINE OF THE SW1/4  
OF SAID SECTION, 1316.00 FEET TO THE POINT OF  
BEGINNING; THENCE N87°45'51"W, ALONG THE SOUTH LINE  
OF THE NE1/4 SW1/4 OF SAID SECTION, 660.27 FEET;  
THENCE N00°20'06"E, 656.40 FEET; THENCE S87°43'52"E,  
660.95 FEET; THENCE S00°23'36"W, ALONG THE EAST LINE  
OF SAID NE1/4 SW1/4, 656.00 FEET TO THE POINT OF  
BEGINNING.

THAT THIS SURVEY WAS FOR THE PURPOSE OF LOCATING  
CERTAIN PROPERTY BOUNDARIES ONLY. OTHER  
GEOGRAPHICAL FEATURES WERE NOT MAPPED.

THAT THIS IS A TRUE AND CORRECT REPRESENTATION OF  
THE BOUNDARIES SURVEYED TO THE BEST OF MY  
KNOWLEDGE AND BELIEF.



RECORD # 11088  
LANGLADE COUNTY SURVEYORS OFFICE  
DATE FILED: 9/29/24 BY: D.T

SURVEYED BY:  
HOFFMAN LAND SURVEYING LLC  
W14215 COUNTY ROAD M  
TIGERTON, WI 54486  
(715)853-4634  
PROJECT # 21-6442  
FIELDWORK COMPLETED: 04/21/2021