

BEARINGS REFERENCED TO THE LANGLADE COUNTY COORDINATE SYSTEM GRID

PLAT OF SURVEY

PART OF THE SE1/4 OF THE NE1/4 OF SECTION 9, T30N-R12E, TOWN OF NORWOOD, LANGLADE COUNTY, WISCONSIN

RECORD # 11087
 LANGLADE COUNTY SURVEYORS OFFICE
 DATE FILED: 9/29/21 BY: D.T.

I, Michael J. Hoffman, Professional Land Surveyor, do hereby certify:

That I have surveyed and mapped by the order of Shirley Eklof, owner, a parcel located in the SE1/4 of the NE1/4 of Section 9, T30N-R12E.

Described as follows:
 Beginning at the East 1/4 Corner of Section 9; Thence S88°42'28"W, along the South line of the NE1/4 of said Section, 661.17 feet; Thence N01°35'44"W, 661.91 feet; Thence N88°46'56"E, 660.52 feet; Thence S01°39'08"E, 661.05 feet to the Point of Beginning.

That this survey was for the purpose of locating property boundaries only. Other geographical features were not mapped.

That this is a true and correct representation of the boundaries surveyed to the best of my knowledge and belief.



SURVEYED BY:
 HOFFMAN LAND SURVEYING LLC
 W14215 COUNTY ROAD M
 TIGERTON, WI 54486
 (715)853-4634
 PROJECT # 21-6469
 FIELDWORK COMPLETED: 06/16/2021

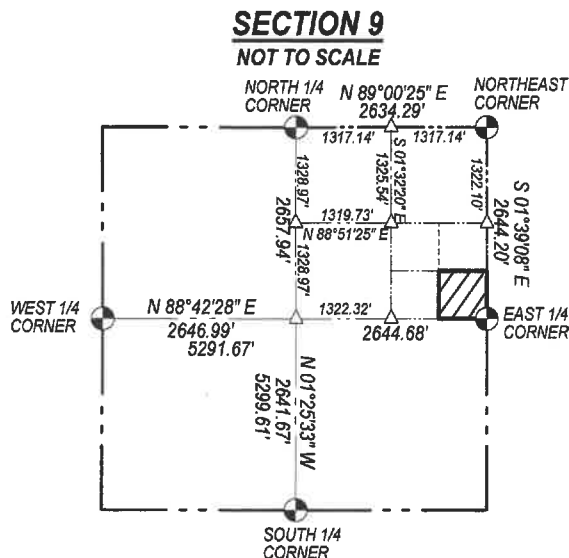

NORTH 1/4 CORNER - SET GEAR HEADED SPIKE
 NORTHEAST CORNER - SET GEAR HEADED SPIKE
 EAST 1/4 CORNER - FOUND 1.5" IRON PIPE
 SOUTH 1/4 CORNER - FOUND ALUMINUM CAPPED MON.
 WEST 1/4 CORNER - FOUND GEAR HEADED SPIKE

REVISED 09/20/2021 TO CORRECT LOCATION SKETCH

LEGEND

- △ COMPUTED POINT
- FOUND 1" IRON PIPE
- SET 1.05" O.D. X 18" LONG IRON PIPE WEIGHING 1.13 LB/LF

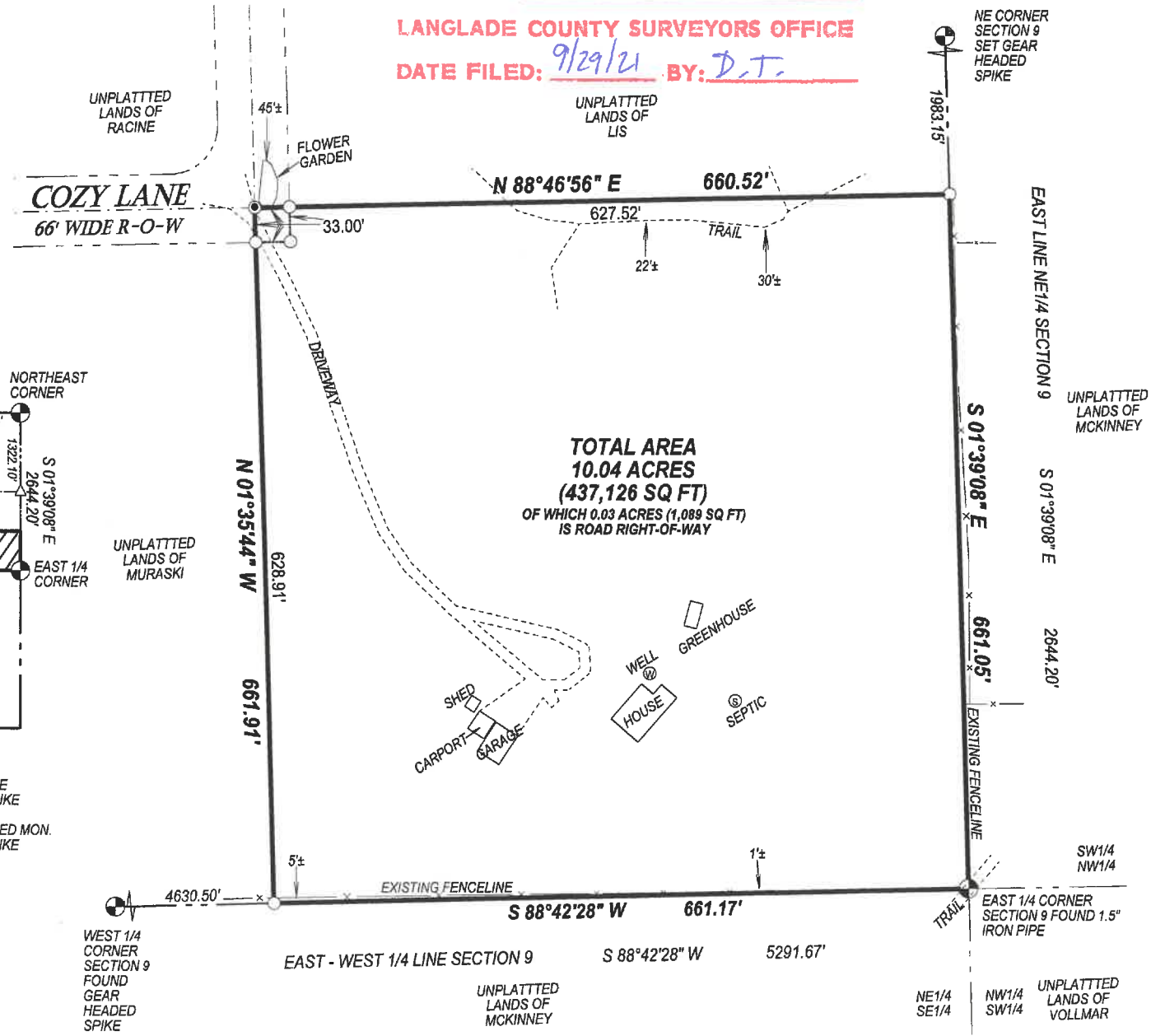

TOTAL AREA
 10.04 ACRES
 (437,126 SQ FT)
 OF WHICH 0.03 ACRES (1,089 SQ FT)
 IS ROAD RIGHT-OF-WAY

