

BEARINGS REFERENCED TO THE LANGLADE COUNTY COORDINATE SYSTEM GRID

PLAT OF SURVEY

PART OF THE SE1/4 OF THE NE1/4 OF SECTION 9, T30N-R12E, TOWN OF NORWOOD, LANGLADE COUNTY, WISCONSIN

RECORD # 11086
 LANGLADE COUNTY SURVEYORS OFFICE
 DATE FILED: 9/17/21 BY: D. TRUSTY

I, Michael J. Hoffman, Professional Land Surveyor, do hereby certify:

That I have surveyed and mapped by the order of Derek Muraski, owner, a parcel located in the SE1/4 of the NE1/4 of Section 9, T30N-R12E.

Described as follows:
 Commencing at the East 1/4 Corner of Section 9; Thence S88°42'28"W, along the South line of the NE1/4 of said Section, 661.17 feet to the Point of Beginning; Thence continuing S88°42'28"W, along said line, 661.17 feet; Thence N01°32'20"W, 662.77 feet; Thence N88°46'56"E, 660.52 feet; Thence S01°35'44"E, 661.91 feet to the Point of Beginning.

That this survey was for the purpose of locating property boundaries only. Other geographical features were not mapped.

That this is a true and correct representation of the boundaries surveyed to the best of my knowledge and belief.

WISCONSIN
 MICHAEL J. HOFFMAN
 S-3032
 TIGERTON, WI
 LAND SURVEYOR
Michael Hoffman
 06/16/2021

SURVEYED BY:
 HOFFMAN LAND SURVEYING LLC
 W14215 COUNTY ROAD M
 TIGERTON, WI 54486
 (715)853-4634
 PROJECT # 21-6467
 FIELDWORK COMPLETED: 06/16/2021

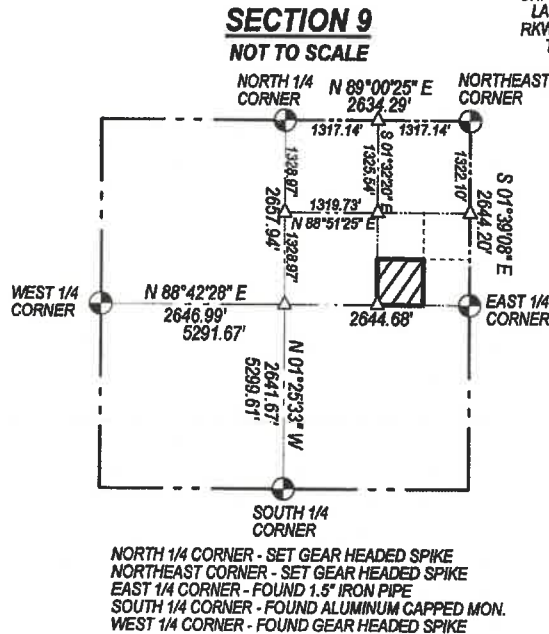

- LEGEND**
- △ COMPUTED POINT
 - ⊙ FOUND 1" IRON PIPE
 - SET 1.05" O.D. X 18" LONG IRON PIPE WEIGHING 1.13 LB/LF

