

PLAT OF SURVEY

LOT 19 OF MEADOW VISTAS, LOCATED IN THE NORTHWEST 1/4 OF THE NORTHWEST 1/4 OF SECTION 15, TOWNSHIP 30 NORTH, RANGE 11 EAST, TOWN OF ROLLING, LANGLADE COUNTY, WISCONSIN.

VREELAND ASSOCIATES, INC.

6103 DAWN STREET WESTON, WI. 54476
PH (715) 241-0947 tim@vreelandassociates.us

PREPARED FOR:

JAN KRAETSCH

FILE #: 21-0300 KRAETSCH

DRAFTED BY: TIMOTHY G. VREELAND

DRAWN BY: TIMOTHY G. VREELAND

SURVEYORS CERTIFICATE

I, TIMOTHY G. VREELAND, PROFESSIONAL LAND SURVEYOR, DO HEREBY CERTIFY THAT AT THE DIRECTION OF JAN KRAETSCH, I SURVEYED AND MAPPED LOT 19 OF MEADOW VISTAS, LOCATED IN THE NORTHWEST 1/4 OF THE NORTHWEST 1/4 OF SECTION 15, TOWNSHIP 30 NORTH, RANGE 11 EAST, TOWN OF ROLLING, LANGLADE COUNTY, WISCONSIN. SUBJECT TO ALL EASEMENTS, RESTRICTIONS AND RIGHTS OF WAY OF RECORD AND USE.

THAT SUCH MAP IS A CORRECT REPRESENTATION OF ALL EXTERIOR BOUNDARIES OF THE LAND SURVEYED AND THE SURVEY MAP THEREOF MADE.

THAT I HAVE FULLY COMPLIED WITH CHAPTER A-E 7 OF THE WISCONSIN ADMINISTRATIVE CODE ALL TO THE BEST OF MY KNOWLEDGE AND BELIEF IN SURVEYING, DIVIDING AND MAPPING THE SAME.

DATED THIS 30TH DAY OF JUNE, 2021
SURVEY PERFORMED JUNE 25TH, 2021



TIMOTHY G. VREELAND

P.L.S. 2291

LEGEND

- = 1.315" OUTSIDE DIAMETER IRON PIPE FOUND IN PLACE
- ⊙ = 3/4" REBAR FOUND IN PLACE
- < > = PREVIOUSLY RECORDED AS CSM = CERTIFIED SURVEY MAP



SCALE 1" = 100'



BEARINGS REFERENCED TO THE
WISCONSIN COUNTY COORDINATE SYSTEM
(LANGLADE) NAD83 (2011)



RECORD # 11084
LANGLADE COUNTY SURVEYORS OFFICE
DATE FILED: 7/2/21 BY: D. TLUSTY

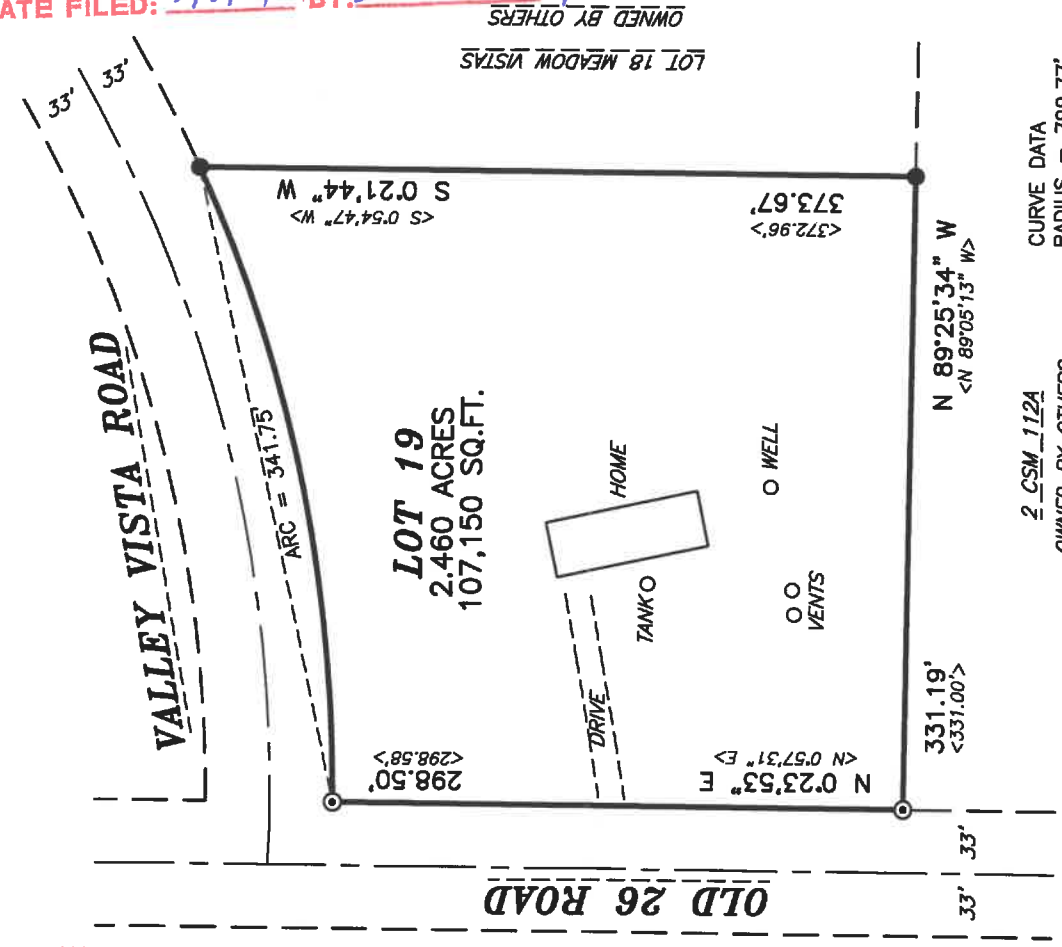

OWNED BY OTHERS
LOT 18 MEADOW VISTAS

2_CSM_112A
OWNED BY OTHERS

CURVE DATA
RADIUS = 799.77'
CHORD = N 77°46'10" E 339.15'
CENTRAL ANGLE = 24°29'00"