

# LANGLADE COUNTY MAP OF SURVEY

PART OF GOVT. LOTS 1 & 2, ALSO PART OF THE NE1/4-NE1/4, SECTION 11, T.33 N. R.10 E., TOWN OF UPHAM, LANGLADE COUNTY, WISCONSIN

NE CORNER 11-33-10 BEAR THE EAST SECTION 11, ASSUME

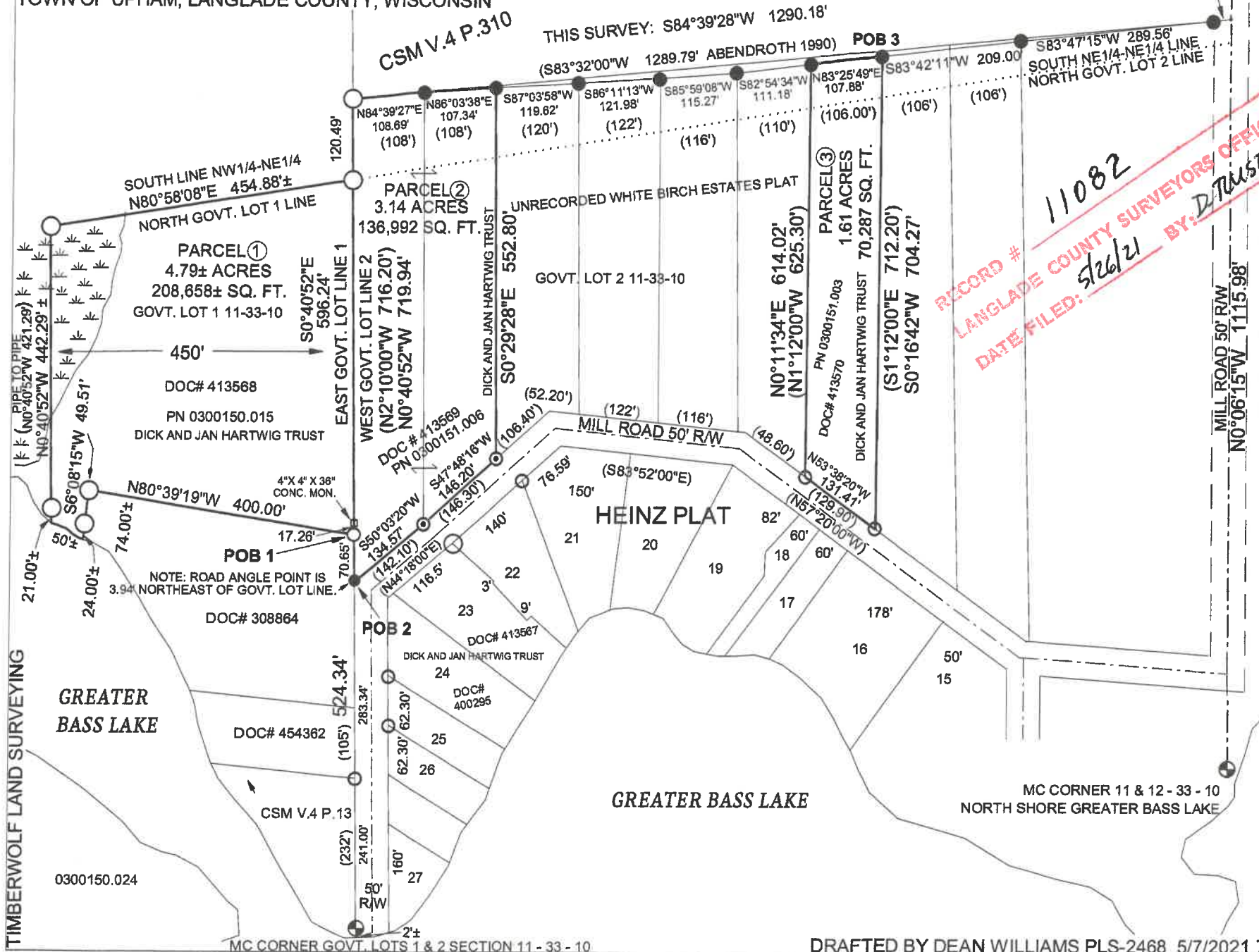

RECORD # 11082  
 DATE FILED: 5/26/21  
 BY: D. WILLIAMS  
 LANGLADE COUNTY SURVEYORS OFFICE

PARCEL COMMENCING AT THE MEANDER CORNER NORTH SHORE OF GREATER BASS LAKE R/W OF MILL ROAD AND GOVT. LOT LINE BEGINNING FOR THIS PARCEL; THENCE S6°08'15"W, 74 FEET MORE OR LESS TO LAKE; THENCE WESTERLY ALONG THE 5 FOOT WEST PARALLEL OF THE EAST G MORE OR LESS TO THE NORTH GOVT. L FEET MORE OR LESS TO THE EAST GC 596.24 FEET TO THE POINT OF BEGINNING

PARCEL COMMENCING AT THE MEANDER CORNER NORTH SHORE OF GREATER BASS LAKE R/W OF MILL ROAD AND GOVT. LOT LINE BEGINNING FOR THIS PARCEL; THENCE N84°39'27"E, 108.69 FEET; THENCE S0°29'28"E, 552.80 FEET; THENCE S47°48'134.57 FEET TO THE POINT OF BEGINNING

PARCEL COMMENCING AT THE MEANDER CORNER NORTH SHORE OF GREATER BASS LAKE N0°08'15"W, 1115.98 FEET; THENCE S84° OF MILL ROAD; THENCE S83°47'15"W, 288 FEET TO THE POINT OF BEGINNING; THENCE N53°38'20"W, 131.41 FEET; THENCE N0°107.88 FEET TO THE POINT OF BEGINNING

COU

**SURVEYORS STATEMENT**  
 I, DEAN WILLIAMS, LAND SURVEYOR REGISTRATION PLS-2468, DO HEREBY CERTIFY THAT THE SAID SURVEY IS ACCORDING TO MY KNOWLEDGE AND BELIEF; THAT IS A TRUE AND CORRECT REPRESENTATION OF THE LAND AND THAT I HAVE COMPLIED WITH THE REQUIREMENTS OF SECTION A-E 7.01 OF THE WISCONSIN SURVEYING ACT.  
 DATED THIS \_\_\_\_\_ DAY OF \_\_\_\_\_ 2021

- LEGEND**
- ⊕ — LANGLADE COUNTY CORNER
  - — FOUND 1" I.P.
  - ⊙ — FOUND .75" I.P.
  - — FOUND 1.5" IRC
  - — FOUND .75" IRC
  - — SET 1.5" X 18" C
  - ✱ — WETLANDS

TIMBERWOLF LAND SURVEYING