

# PLAT OF SURVEY

PART OF THE NW1/4 NW1/4 AND SW1/4 NW1/4 OF SECTION 7, T30N-R11E, TOWN OF ROLLING, LANGLADE COUNTY, WISCONSIN

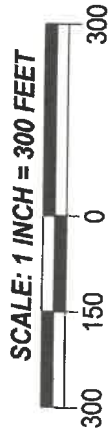

BEARINGS REFERENCED TO THE LANGLADE COUNTY COORDINATE SYSTEM GRID

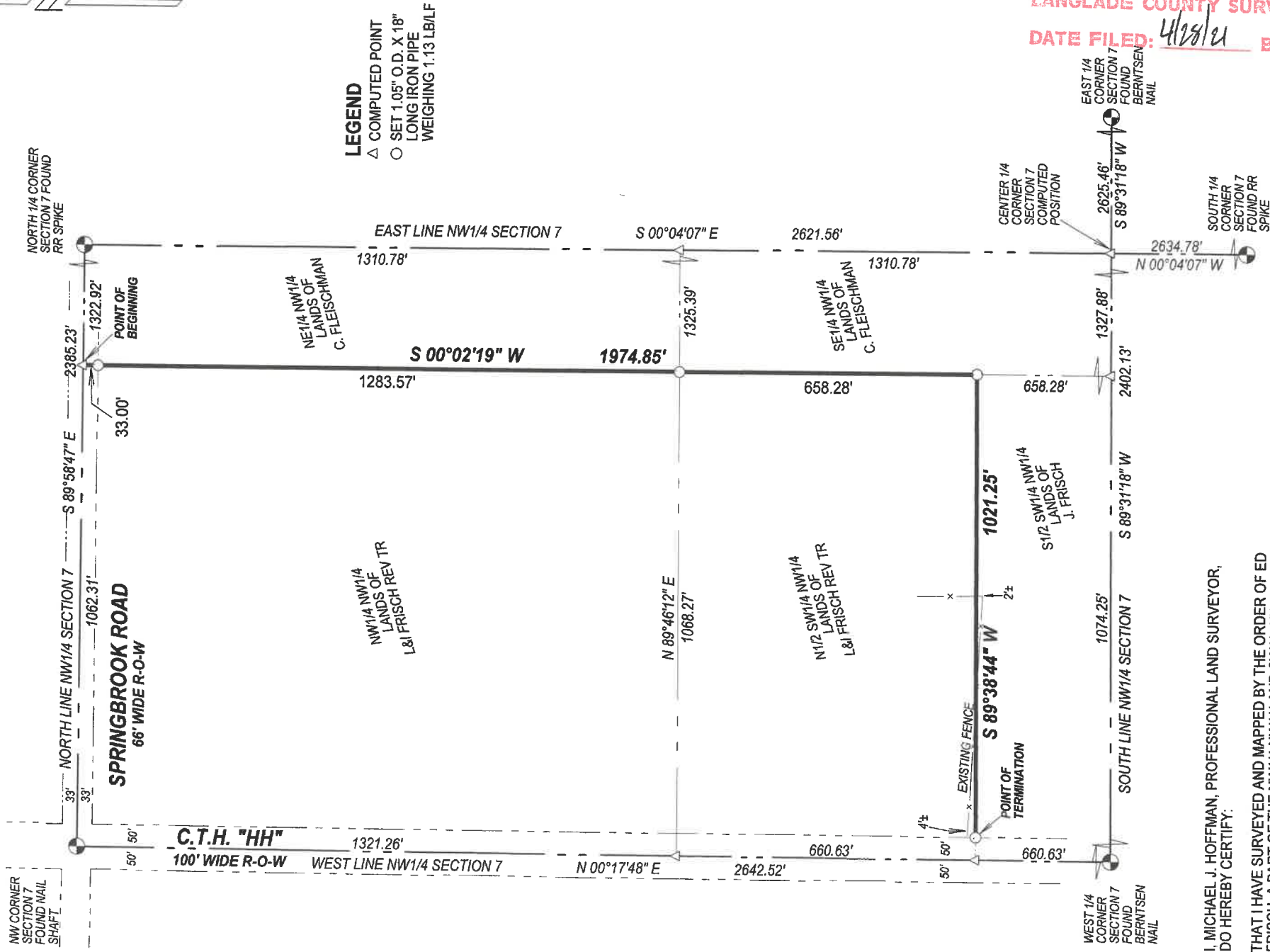

RECORD # 11080  
 LANGLADE COUNTY SURVEYORS OFFICE  
 DATE FILED: 4/29/21 BY: D. TLUSTY

SURVEYED BY:  
 HOFFMAN LAND SURVEYING LLC  
 W14215 COUNTY ROAD M  
 TIGERTON, WI 54486  
 (715)853-4634  
 PROJECT #21-6411  
 FIELD WORK COMPLETED 01/26/2021



I, MICHAEL J. HOFFMAN, PROFESSIONAL LAND SURVEYOR, DO HEREBY CERTIFY:

THAT I HAVE SURVEYED AND MAPPED BY THE ORDER OF ED FRISCH, A PART OF THE NW1/4 NW1/4 AND SW1/4 NW1/4 OF SECTION 7, T30N-R11E.

DESCRIBED AS FOLLOWS:  
 COMMENCING AT THE NORTHWEST CORNER OF SECTION 7; THENCE S89°58'47"E, ALONG THE NORTH LINE OF THE NW1/4 OF SAID SECTION, 1062.31 FEET TO THE POINT OF BEGINNING; THENCE S00°02'19"W, ALONG THE EAST LINE OF THE NW1/4 NW1/4 AND SW1/4 NW1/4 OF SAID SECTION, 1974.85 FEET; THENCE S89°38'44"W, ALONG THE SOUTH LINE OF THE NORTH 1/2 OF THE SW1/4 NW1/4, 1021.25 FEET TO THE EAST RIGHT-OF-WAY OF C.T.H. "HH", THE POINT OF TERMINATION.

THAT THIS SURVEY WAS FOR THE PURPOSE OF LOCATING CERTAIN PROPERTY BOUNDARIES ONLY. OTHER GEOGRAPHICAL FEATURES WERE NOT MAPPED.

THAT THIS IS A TRUE AND CORRECT REPRESENTATION OF THE BOUNDARIES SURVEYED TO THE BEST OF MY KNOWLEDGE AND BELIEF.