

PLAT OF SURVEY

THE NW1/4 NW1/4 AND NE1/4 NW1/4
OF SECTION 10, T31N-R12E, TOWN OF
POLAR, LANGLADE COUNTY,
WISCONSIN

I, Michael J. Hoffman, Professional Land Surveyor,
do hereby certify:

That I have surveyed and mapped by the order of
Kenney Behrens, realtor, the NW1/4 NW1/4 and
NE1/4 NW1/4 of Section 10, T31N-R12E.

Described as follows:
Beginning at the North 1/4 Corner of Section 10;
Thence S01°27'20"W, along the East line of the
NE1/4 NW1/4 of said Section, 1328.28 feet;
Thence S89°45'47"W, along the South line of the
North 1/2 of said NW1/4, 2642.88 feet; Thence
N01°39'54"E, along the West line of the NW1/4
NW1/4, 1325.01 feet; Thence N89°41'19"E, along
the North line of the NW1/4, 2638.14 feet to the
Point of Beginning.

That this survey was for the purpose of locating
property boundaries only. Other geographical
features were not mapped.

That this is a true and correct representation of the
boundaries surveyed to the best of my knowledge
and belief.

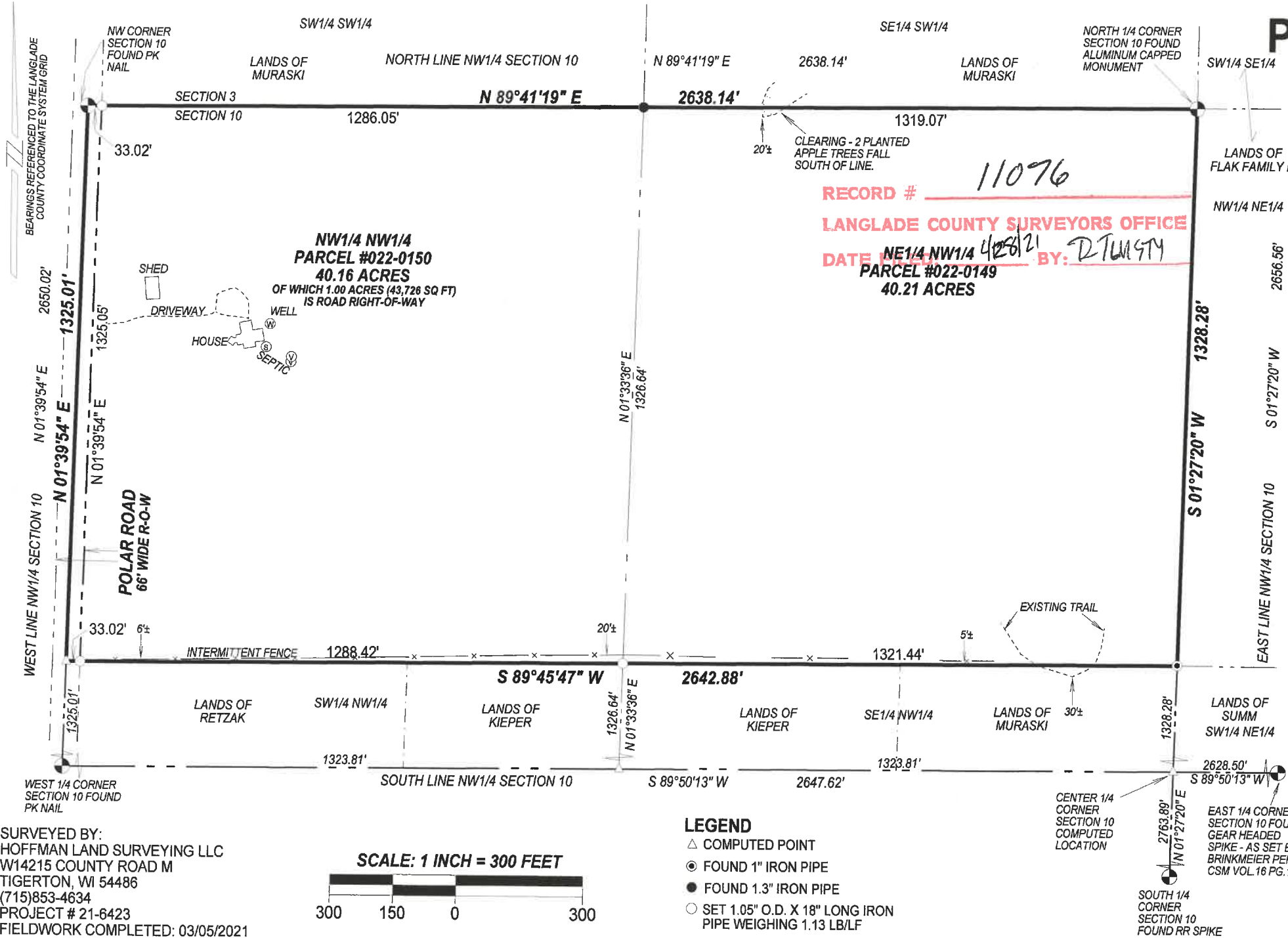

- LEGEND**
- △ COMPUTED POINT
 - FOUND 1" IRON PIPE
 - FOUND 1.3" IRON PIPE
 - SET 1.05" O.D. X 18" LONG IRON PIPE WEIGHING 1.13 LB/LF

SURVEYED BY:
HOFFMAN LAND SURVEYING LLC
W14215 COUNTY ROAD M
TIGERTON, WI 54486
(715)853-4634
PROJECT # 21-6423
FIELDWORK COMPLETED: 03/05/2021

CENTER 1/4
CORNER
SECTION 10
COMPUTED
LOCATION

SOUTH 1/4
CORNER
SECTION 10
FOUND RR SPIKE

EAST 1/4 CORNER
SECTION 10 FOUND
GEAR HEADED
SPIKE - AS SET BY
BRINKMEIER PER
CSM VOL.16 PG.122