

BEARINGS REFERENCED TO THE LANGLADE COUNTY COORDINATE SYSTEM GRID

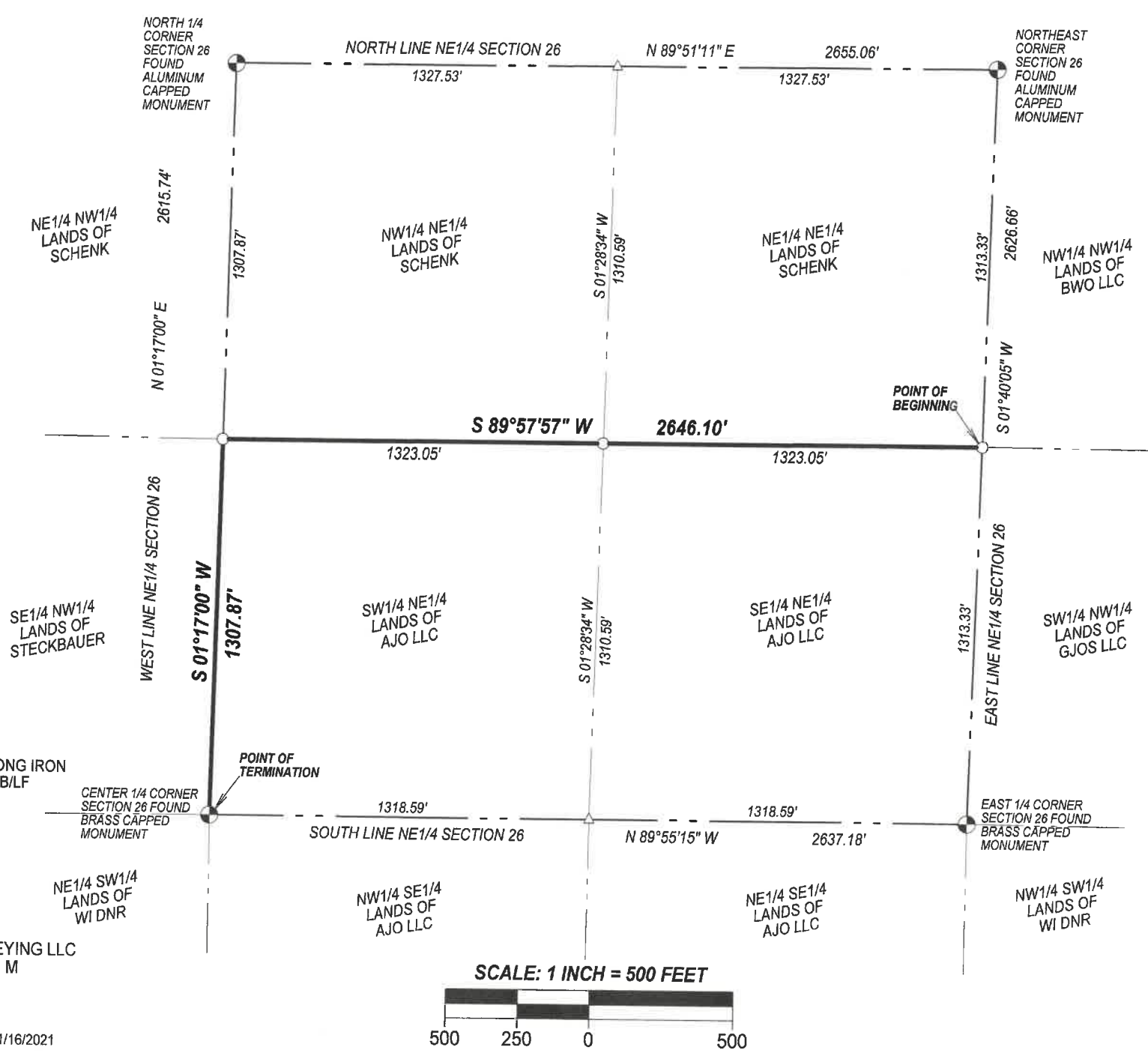

- LEGEND**
- △ COMPUTED POINT
  - SET 1.05" O.D. X 18" LONG IRON PIPE WEIGHING 1.13 LB/LF

SURVEYED BY:  
 HOFFMAN LAND SURVEYING LLC  
 W14215 COUNTY ROAD M  
 TIGERTON, WI 54486  
 (715)853-4634  
 PROJECT # 21-6406  
 FIELD WORK COMPLETED 01/16/2021

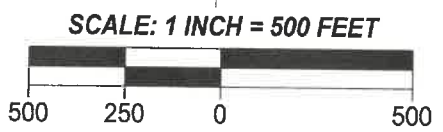

# PLAT OF SURVEY

PART OF THE SW1/4 NE1/4 AND SE1/4 NE1/4, SECTION 26,  
 T31N-R14E, TOWN OF WOLF RIVER,  
 LANGLADE COUNTY, WISCONSIN

RECORD # 11075

LANGLADE COUNTY SURVEYORS OFFICE

DATE FILED: 4/28/21 BY: D. TELUSKY

I, MICHAEL J. HOFFMAN, PROFESSIONAL LAND SURVEYOR, DO HEREBY CERTIFY:

THAT I HAVE SURVEYED AND MAPPED BY THE ORDER OF BRIAN HEIKENEN, A PART OF THE SW1/4 NE1/4 AND SE1/4 NE1/4 OF SECTION 26, T31N-R14E.

DESCRIBED AS FOLLOWS:  
 COMMENCING AT THE NORTHEAST CORNER OF SECTION 26; THENCE S01°40'05"W, ALONG THE EAST LINE OF THE NE1/4 OF SAID SECTION, 1313.33 FEET TO THE POINT OF BEGINNING; THENCE S89°57'57"W, ALONG THE NORTH LINE OF THE SOUTH 1/2 NE1/4, 2646.10 FEET; THENCE S01°17'00"W, ALONG THE WEST LINE OF THE NE1/4, 1307.87 FEET TO THE POINT OF TERMINATION.

THAT THIS SURVEY WAS FOR THE PURPOSE OF LOCATING CERTAIN PROPERTY BOUNDARIES ONLY. OTHER GEOGRAPHICAL FEATURES WERE NOT MAPPED.

THAT THIS IS A TRUE AND CORRECT REPRESENTATION OF THE BOUNDARIES SURVEYED TO THE BEST OF MY KNOWLEDGE AND BELIEF.

WISCONSIN  
 MICHAEL J. HOFFMAN  
 S-3032  
 TIGERTON  
 WI  
 LAND SURVEYOR  
*Michael J. Hoffman*  
 01/16/2021