

CERTIFIED SURVEY OF A PARCEL OF LAND

IN SECTION 7, TOWNSHIP 31 North, RANGE 15 East of 4th Principal

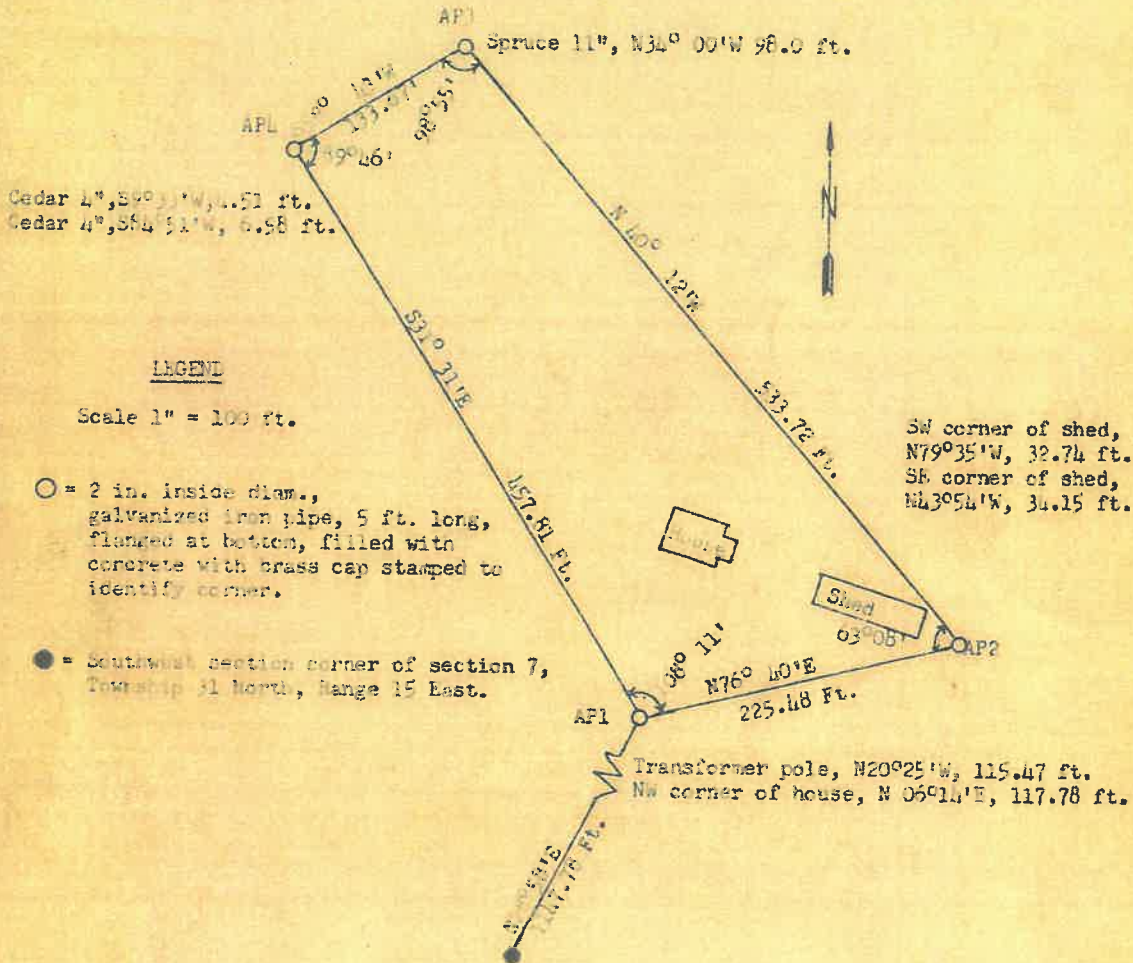

SURVEYOR'S AFFIDAVIT

State of Wisconsin )  
County of Langlade ) SS

I, Jean F. Resvick, do hereby certify that on the 19th day of February 1964, I surveyed a parcel of land in Section 7, Township 31 North, Range 15 East of the 4th principal Meridian in accordance with the rules and statutes of the State of Wisconsin. The plat herein is a correct representation of the parcel surveyed and of the monuments and accessories established and described to perpetuate the location of this parcel which is described in Vol. 122 of records, page 681, Document 206166 recorded January 25, 1965.

*Jean F. Resvick*  
Jean F. Resvick  
Cadastral Surveyor-U.S. Forest Service  
R. L. S. State of Wisconsin  
Certificate S-802

RECORD # 11073  
LANGLADE COUNTY SURVEYORS OFFICE  
DATE FILED: 4/20/21 BY: D.T.