

BEARINGS REFERENCED TO THE LANGLADE COUNTY COORDINATE SYSTEM GRID

CENTER 1/4 CORNER SECTION 6 FOUND 1.5" IRON PIPE

RECORD # 11067
LANGLADE COUNTY SURVEYORS OFFICE
DATE FILED: 11/25/2019 BY: D. TRUSTY

PLAT OF SURVEY

PART OF THE SW1/4 OF THE SE1/4 OF SECTION 6, T31N-R12E, TOWN OF POLAR, LANGLADE COUNTY, WISCONSIN

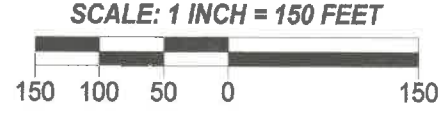
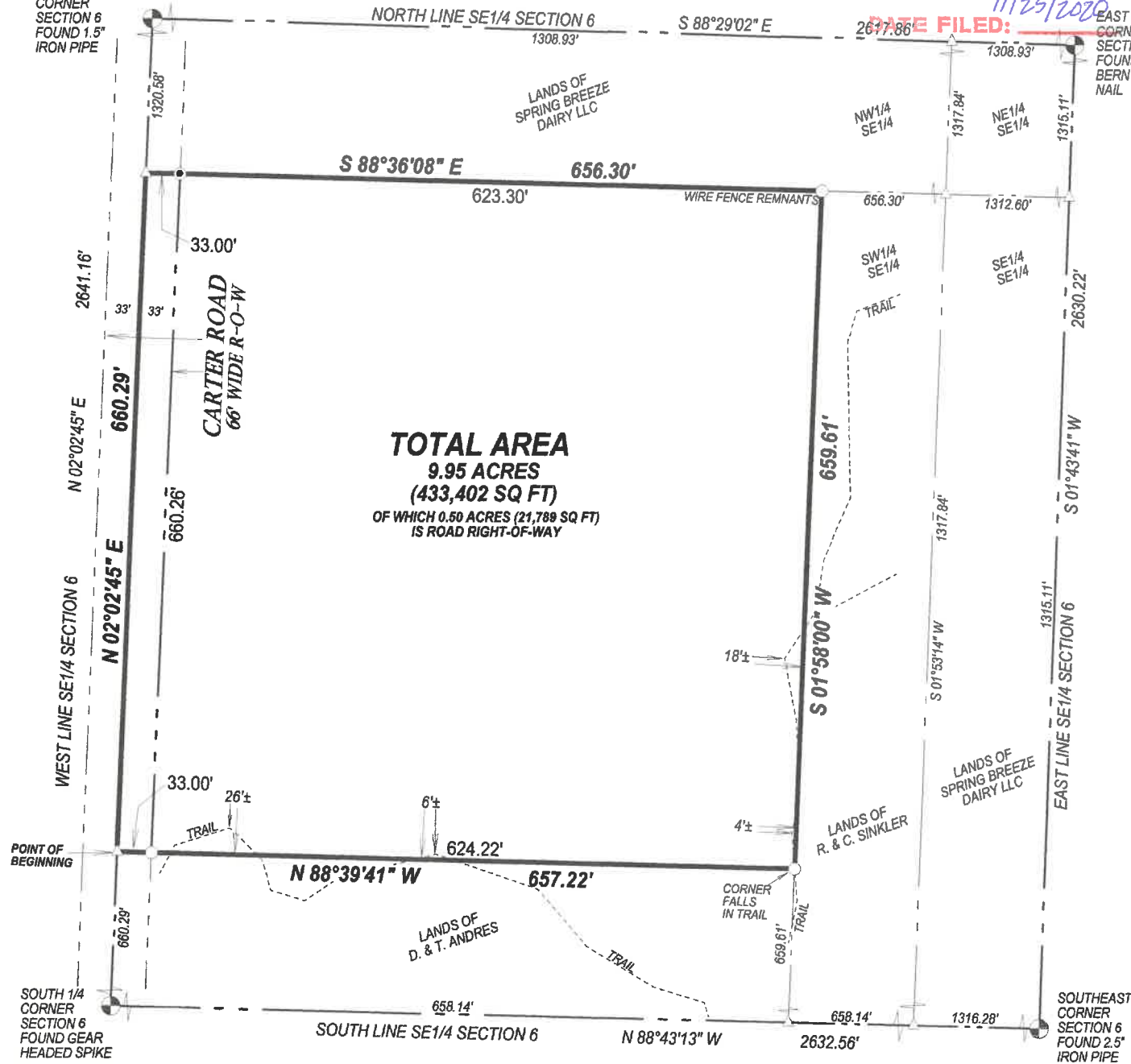

- LEGEND**
- △ COMPUTED POINT
 - FOUND 1" IRON PIPE
 - SET 1.05" O.D. X 18" LONG IRON PIPE WEIGHING 1.13 LBS/LF

I, TIMOTHY J. RUSCH, PROFESSIONAL LAND SURVEYOR, DO HEREBY CERTIFY:

THAT I HAVE SURVEYED AND MAPPED BY THE ORDER OF WAREEN DOMBROSKI, OWNER, A PARCEL DESCRIBED IN DEED #448856 LOCATED IN THE SW1/4 OF THE SE1/4 OF SECTION 6, T31N-R12E.

DESCRIBED AS FOLLOWS:
COMMENCING AT THE SOUTH 1/4 CORNER OF SECTION 6; THENCE N02°02'45"E, ALONG THE WEST LINE OF THE SE1/4 OF SAID SECTION 660.29 FEET TO THE POINT OF BEGINNING; THENCE CONTINUING N02°02'45"E, ALONG SAID LINE, 660.29 FEET; THENCE S88°36'08"E, ALONG THE NORTH LINE OF THE SW1/4 SE1/4 OF SAID SECTION 656.30 FEET; THENCE S01°58'00"W, 659.61 FEET; THENCE N88°39'41"W, 657.22 FEET TO THE POINT OF BEGINNING.

THAT THIS SURVEY WAS FOR THE PURPOSE OF LOCATING PROPERTY BOUNDARIES ONLY. OTHER GEOGRAPHICAL FEATURES WERE NOT MAPPED.

THAT THIS IS A TRUE AND CORRECT REPRESENTATION OF THE BOUNDARIES SURVEYED TO THE BEST OF MY KNOWLEDGE AND BELIEF.

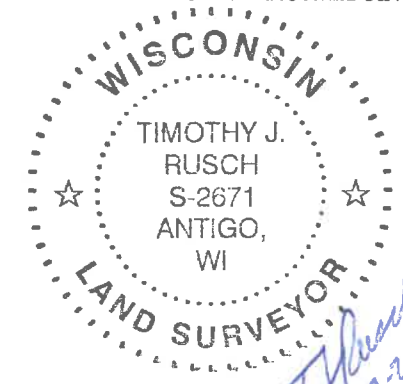

Timothy J. Rusch
12-17-2019

SURVEYED BY:
RUSCH ENGINEERING & SURVEYING LLC
400 RUSCH ROAD
ANTIGO, WI 54409
(715)623-5044
PROJECT # 19-5999
FIELD WORK COMPLETED 07/16/2019