

# PLAT OF SURVEY

PART OF THE SW1/4 OF THE SE1/4 OF SECTION 30, T31N-R15E,  
TOWN OF WOLF RIVER, LANGLADE COUNTY, WISCONSIN

RECORD # 11065  
 LANGLADE COUNTY SURVEYORS OFFICE  
 DATE FILED: 11/25/2020 BY: D-FLUSTY

I, TIMOTHY J. RUSCH, PROFESSIONAL LAND SURVEYOR, DO  
HEREBY CERTIFY:

THAT I HAVE SURVEYED AND MAPPED BY THE ORDER OF JANET  
RADTKE, OWNER, A PARCEL DESCRIBED IN DEED #431866,  
LOCATED IN THE SW1/4 OF THE SE1/4 OF SECTION 30,  
T31N-R15E.

DESCRIBED AS FOLLOWS:  
 BEGINNING AT THE SOUTH 1/4 CORNER OF SECTION 30; THENCE  
 N00°38'54"E, ALONG THE WEST LINE OF THE SE1/4 OF SAID  
 SECTION, 118.80 FEET; THENCE S33°55'25"E, ALONG THE  
 SOUTHWESTERLY RIGHT-OF-WAY OF S.T.H. "55", 141.78 FEET;  
 THENCE S89°10'51"W, ALONG THE SOUTH LINE OF THE SE1/4 OF  
 SAID SECTION, 80.48 FEET TO THE POINT OF BEGINNING.

THAT THIS SURVEY WAS FOR THE PURPOSE OF LOCATING  
PROPERTY BOUNDARIES ONLY. OTHER GEOGRAPHICAL  
FEATURES WERE NOT MAPPED.

THAT THIS IS A TRUE AND CORRECT REPRESENTATION OF THE  
BOUNDARIES SURVEYED TO THE BEST OF MY KNOWLEDGE AND  
BELIEF.

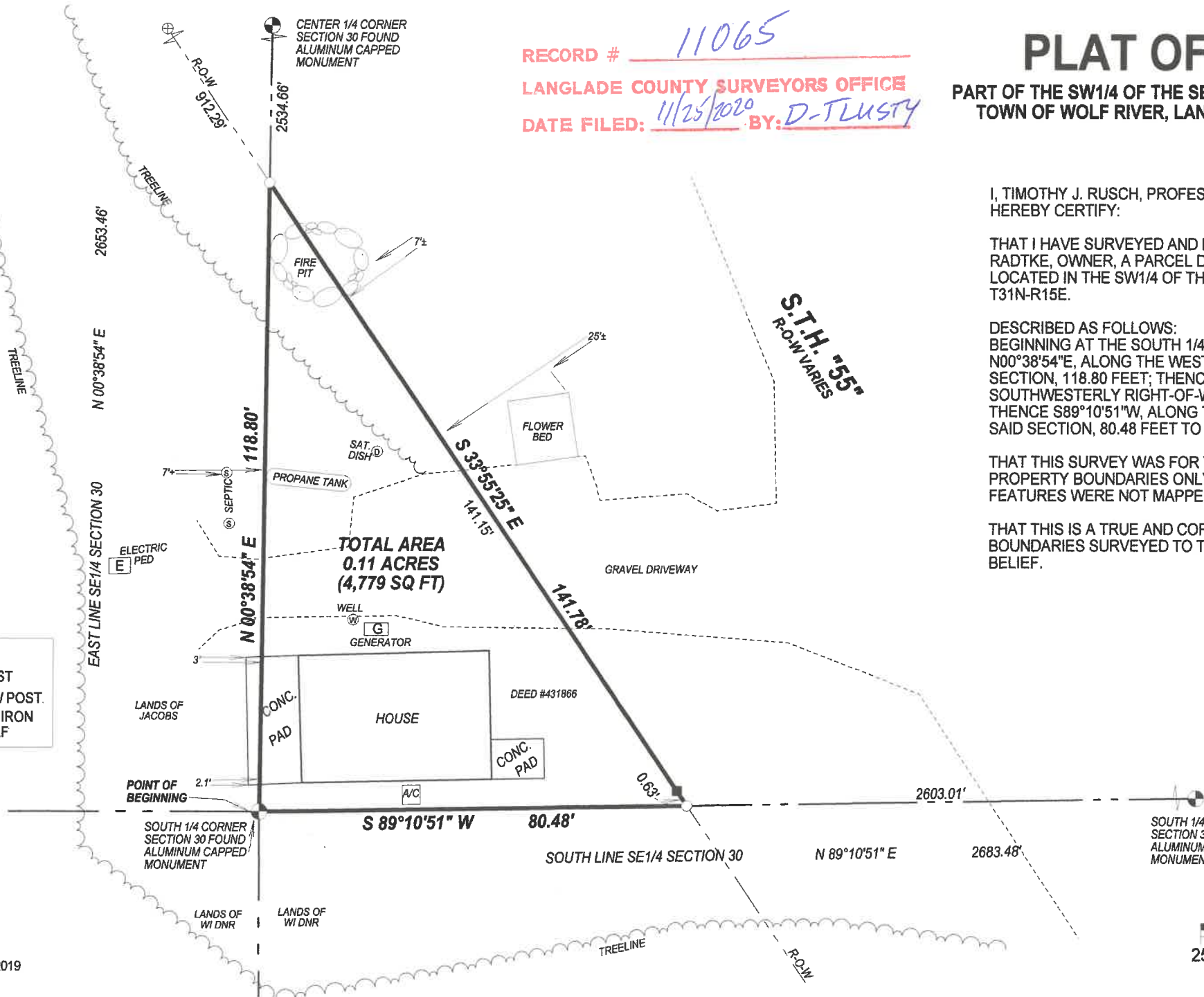
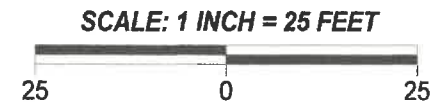
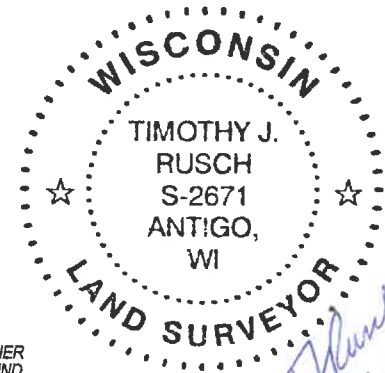

- LEGEND**
- ⊕ FOUND WOOD R-O-W POST
  - FOUND CONCRETE R-O-W POST
  - SET 1.05" O.D. X 18" LONG IRON PIPE WEIGHING 1.13 LBS/LF

SURVEYED BY:  
 RUSCH ENGINEERING &  
 SURVEYING LLC  
 400 RUSCH ROAD  
 ANTIGO, WI 54409  
 (715)623-5044  
 PROJECT # 19-6029

FIELD WORK COMPLETED 08/20/2019

BEARINGS REFERENCED TO THE LANGLADE  
 COUNTY COORDINATE SYSTEM GRID