

# PLAT OF SURVEY

PART OF THE SW1/4 SE1/4 AND SE1/4 SE1/4,  
SECTION 33 T33N-R9E, TOWN OF SUMMIT,  
LANGLADE COUNTY, WISCONSIN

I, TIMOTHY J. RUSCH, PROFESSIONAL LAND  
SURVEYOR, DO HEREBY CERTIFY:

THAT I HAVE SURVEYED AND MAPPED BY THE  
ORDER OF ROGER JACKSON, OWNER, A PART  
OF THE SW1/4 SE1/4 AND SE1/4 SE1/4 OF  
SECTION 33, T33N-R9E.

DESCRIBED AS FOLLOWS:  
COMMENCING AT THE SOUTHEAST CORNER OF  
SECTION 33; THENCE N00°45'19"E, ALONG THE  
EAST LINE OF THE SE1/4, 663.18 FEET; THENCE  
S89°11'23"W, 50.02 FEET TO THE POINT OF  
BEGINNING; THENCE CONTINUING S89°11'23"W,  
2541.98 FEET; THENCE N00°48'15"E, ALONG THE  
WEST LINE OF THE SE1/4, 339.31 FEET; THENCE  
N89°21'36"E, 2541.50 FEET; THENCE S00°45'19"W,  
331.74 FEET TO THE POINT OF BEGINNING.

THAT THIS SURVEY WAS FOR THE PURPOSE OF  
LOCATING PROPERTY BOUNDARIES ONLY.  
OTHER GEOGRAPHICAL FEATURES WERE NOT  
MAPPED.

THAT THIS IS A TRUE AND CORRECT  
REPRESENTATION OF THE BOUNDARIES  
SURVEYED TO THE BEST OF MY KNOWLEDGE  
AND BELIEF.

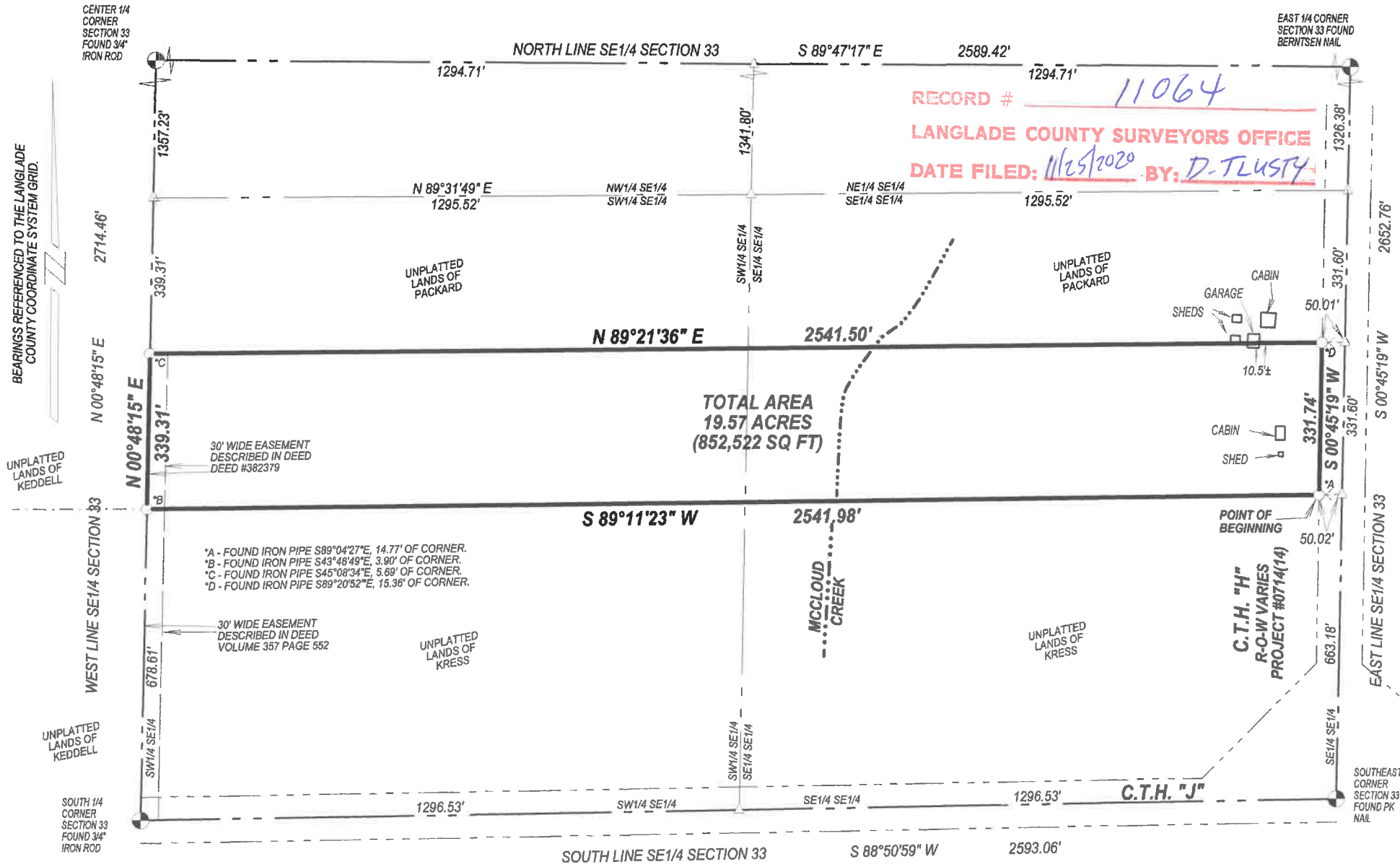
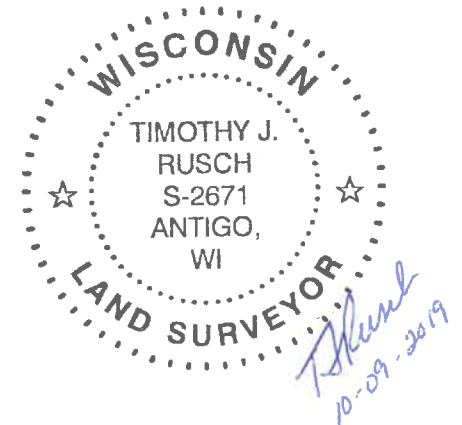

SURVEYED BY:  
RUSCH ENGINEERING & SURVEYING LLC  
400 RUSCH ROAD  
ANTIGO, WI 54409  
(715)623-5044  
PROJECT # 19-4417

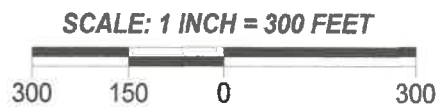

- LEGEND**
- △ COMPUTED POINT
  - SET 1.05" O.D. X 18" LONG IRON PIPE WEIGHING 1.13 LBS/LF