

PLAT OF SURVEY

THE NE1/4 NE1/4 AND SE1/4 NE1/4 OF SECTION 3, T32N-R10E, TOWN OF PECK, LANGLADE COUNTY, WISCONSIN

SCALE: 1 INCH = 350 FEET



BEARINGS REFERENCED TO THE LANGLADE COUNTY COORDINATE SYSTEM GRID

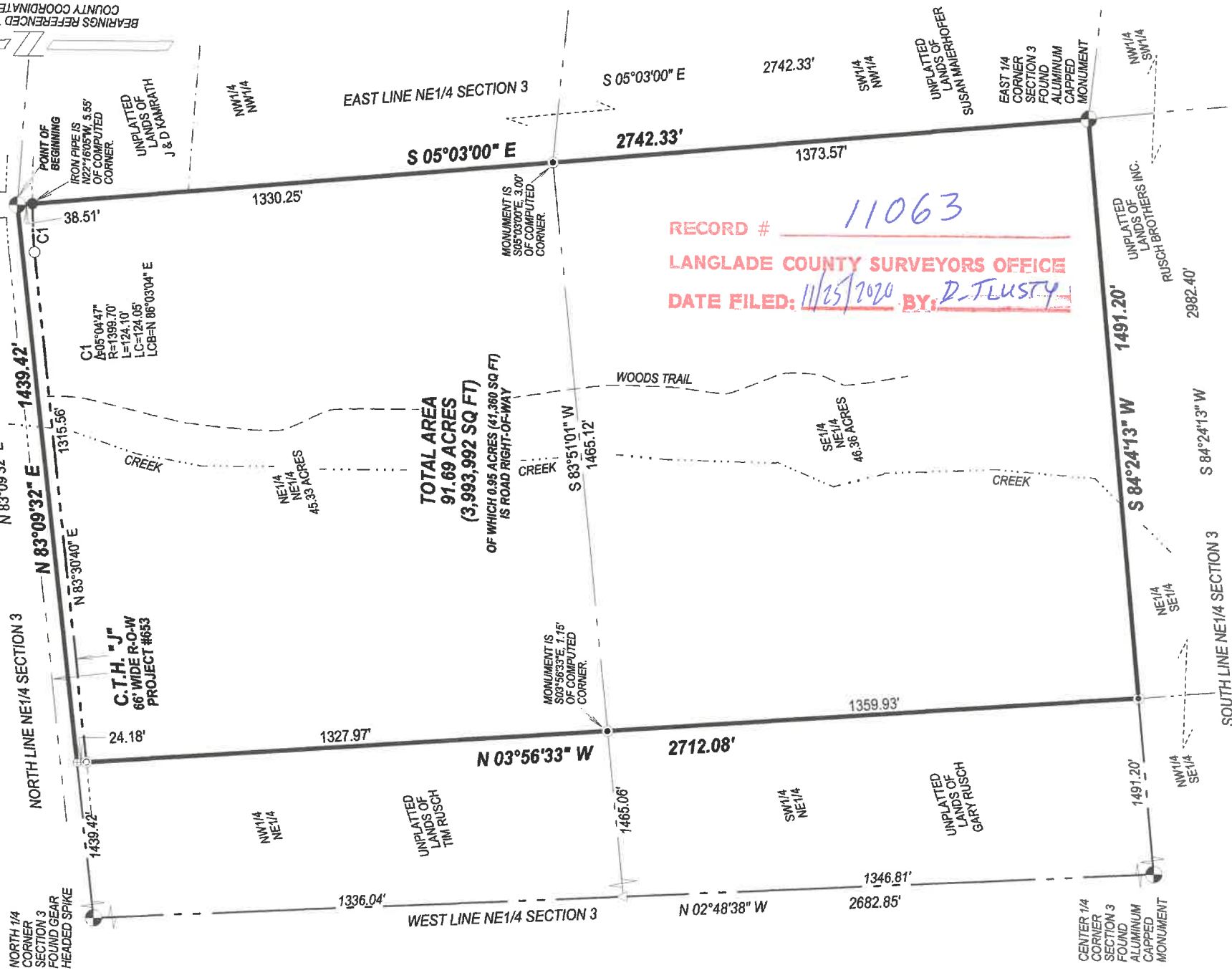

TOTAL AREA
91.69 ACRES
(3,993,992 SQ FT)
 OF WHICH 0.95 ACRES (41,360 SQ FT) IS ROAD RIGHT-OF-WAY

RECORD # 11063
 LANGLADE COUNTY SURVEYORS OFFICE
 DATE FILED: 11/25/2020 BY: D. TUSTY



I, Timothy J. Rusch, Professional Land Surveyor, do hereby certify:

That I have surveyed and mapped by the order of Kevin Muraski, owner, the NE1/4 NE1/4 and SE1/4 NE1/4 of Section 3, T32N-R9E, being more particularly described as follows:

Beginning at the Northeast Corner of Section 3; Thence S05°03'00"E, along the East line of the NE1/4, 2742.33 feet; Thence S84°24'13"W, along the South line of the SE1/4 NE1/4, 1491.20 feet; Thence N03°56'33"W, along the East line of the East 1/2 of the NE1/4, 2712.08 feet; Thence N83°09'32"E, along the North line of the NE1/4 NE1/4, 1439.42 feet to the Point of Beginning.

That this survey was for the purpose of locating property boundaries only. Other geographical features were not mapped.

That this is a true and correct representation of the boundaries surveyed to the best of my knowledge and belief.

SURVEYED BY:
 RUSCH ENGINEERING & SURVEYING LLC
 400 RUSCH ROAD
 ANTIGO, WI 54409
 PROJECT # 19-6050
 FIELDWORK COMPLETED: 09/17/2019