

PLAT OF SURVEY

LOT 11 OF MARKTON ACRES ASSESSOR'S PLAT OF THE TOWN OF WOLF RIVER, LOCATED IN THE SE1/4 SW1/4 AND SW1/4 SE1/4 OF SECTION 30, T31N-R15E, TOWN OF WOLF RIVER, LANGLADE COUNTY, WISCONSIN

BEARINGS REFERENCED TO THE LANGLADE COUNTY COORDINATE SYSTEM GRID.

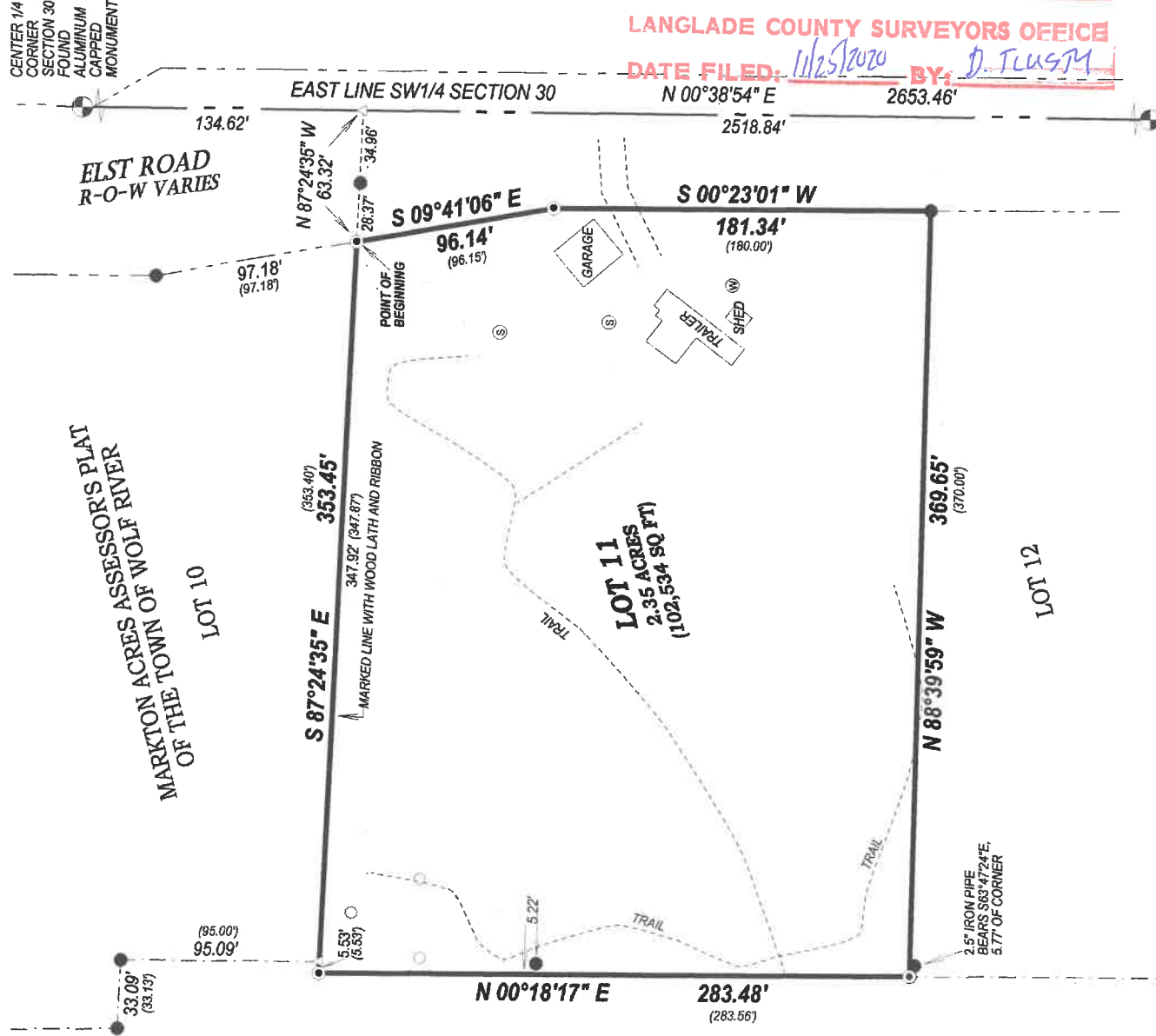

RECORD # 11061
 LANGLADE COUNTY SURVEYORS OFFICE
 DATE FILED: 11/25/2020 BY: D. RUSCH

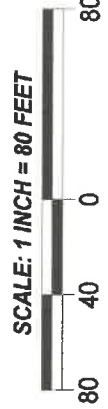

- LEGEND**
- △ COMPUTED POINT
 - ⊙ WELL
 - ⊙ SEPTIC
 - FOUND 3/4" IRON ROD
 - FOUND 2.5" IRON PIPE
 - STUMP FROM RECENT CUTTING



I, TIMOTHY J. RUSCH, PROFESSIONAL LAND SURVEYOR, DO HEREBY CERTIFY:

THAT I HAVE SURVEYED AND MAPPED BY THE ORDER OF JAY SCHMIDT, OWNER, LOT 11 OF MARKTON ACRES ASSESSOR'S PLAT OF THE TOWN OF WOLF RIVER, LOCATED IN THE NE1/4 SW1/4 OF SECTION 30, T31N-R15E.

DESCRIBED AS FOLLOWS:
 COMMENCING AT THE SOUTH 1/4 CORNER OF SECTION 30; THENCE N00°38'54"E, ALONG THE EAST LINE OF THE SW1/4 OF SAID SECTION, 2518.84 FEET; THENCE N87°24'35"W, 63.32 FEET TO THE POINT OF BEGINNING; THENCE S09°41'06"E, ALONG THE WEST RIGHT-OF-WAY OF ELST ROAD, 96.14 FEET; THENCE S00°23'01"W, ALONG SAID RIGHT-OF-WAY, 181.34 FEET; THENCE N88°39'59"W, 369.65 FEET; THENCE N00°18'17"E, 283.48 FEET; THENCE S87°24'35"E, 353.45 FEET TO THE POINT OF BEGINNING.

THAT THIS SURVEY WAS FOR THE PURPOSE OF LOCATING PROPERTY BOUNDARIES ONLY. OTHER GEOGRAPHICAL FEATURES WERE NOT MAPPED.

THAT THIS IS A TRUE AND CORRECT REPRESENTATION OF THE BOUNDARIES SURVEYED TO THE BEST OF MY KNOWLEDGE AND BELIEF.

SURVEYED BY:
 RUSCH ENGINEERING & SURVEYING LLC
 400 RUSCH ROAD
 ANTIGO, WI 54409
 (715)623-5044
 PROJECT #19-6013
 FIELD WORK COMPLETED 07/02/2019