

PLAT OF SURVEY

OUTLOT 2 OF CERTIFIED SURVEY MAP VOLUME 9 PAGE 134,
AND PART OF GOVERNMENT LOT 1, LOCATED IN SECTION 1,
T32N-R14E, TOWN OF WOLF RIVER, LANGLADE COUNTY,
WISCONSIN

BEARINGS REFERENCED TO THE LANGLADE
COUNTY COORDINATE SYSTEM GRID

LEGEND

- △ COMPUTED POINT
- FOUND 1" IRON PIPE
- ⊙ FOUND 1.3" IRON PIPE
- ⊙ FOUND 2" IRON PIPE
- SET 1.05" O.D. X 18" LONG IRON PIPE WEIGHING 1.13 LBS/LF
- () RECORDED MEASUREMENT

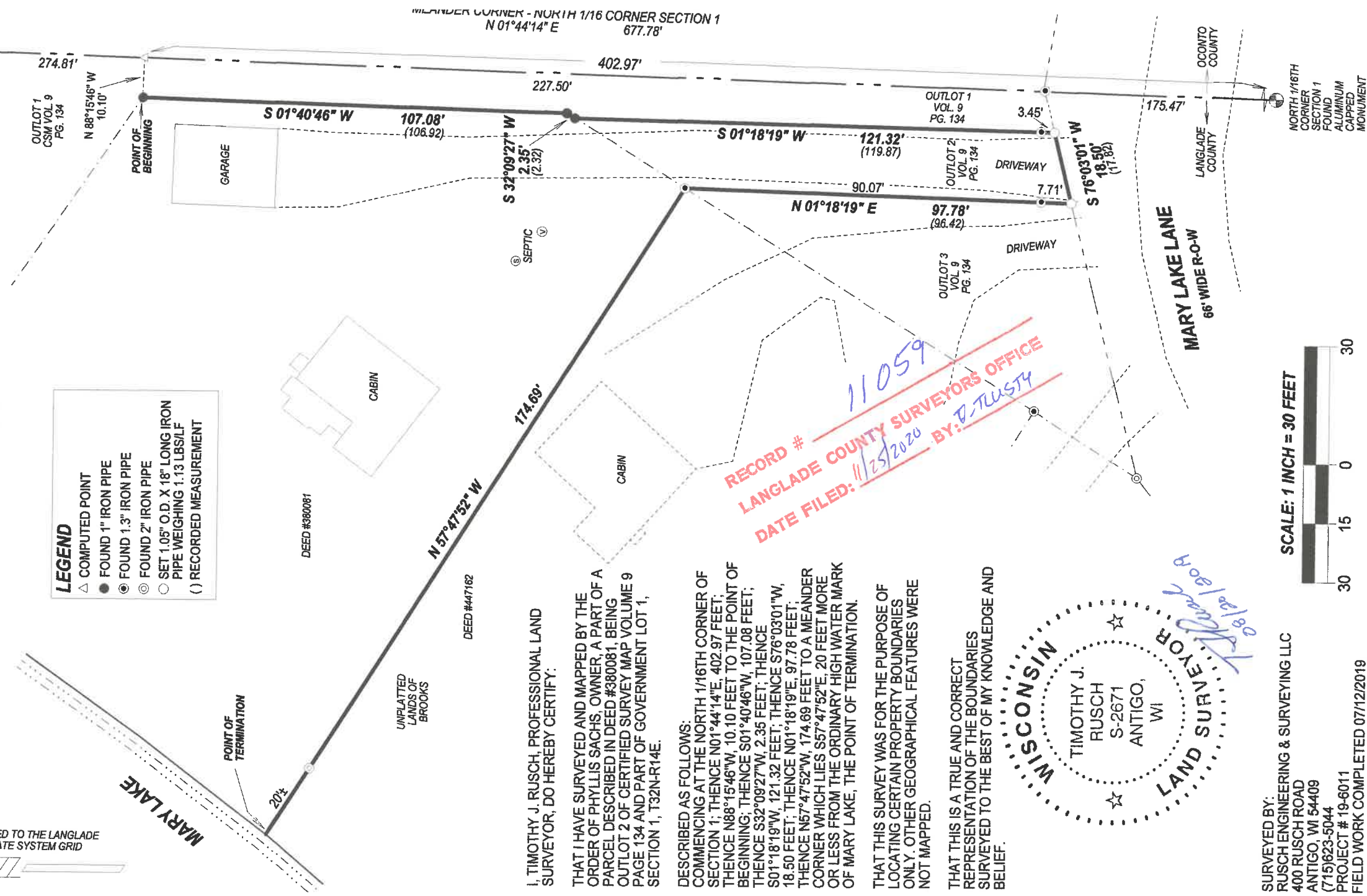

RECORD # 11059
LANGLADE COUNTY SURVEYORS OFFICE
DATE FILED: 11/25/2020 BY: D. TRUSTY

I, TIMOTHY J. RUSCH, PROFESSIONAL LAND SURVEYOR, DO HEREBY CERTIFY:
THAT I HAVE SURVEYED AND MAPPED BY THE ORDER OF PHYLLIS SACHS, OWNER, A PART OF A PARCEL DESCRIBED IN DEED #380081, BEING OUTLOT 2 OF CERTIFIED SURVEY MAP VOLUME 9 PAGE 134 AND PART OF GOVERNMENT LOT 1, SECTION 1, T32N-R14E.

DESCRIBED AS FOLLOWS:
COMMENCING AT THE NORTH 1/16TH CORNER OF SECTION 1; THENCE N01°44'14"E, 402.97 FEET; THENCE N88°15'46"W, 10.10 FEET TO THE POINT OF BEGINNING; THENCE S01°40'46"W, 107.08 FEET; THENCE S32°09'27"W, 2.35 FEET; THENCE S01°18'19"W, 121.32 FEET; THENCE S76°03'01"W, 18.50 FEET; THENCE N01°18'19"E, 97.78 FEET; THENCE N57°47'52"W, 174.69 FEET TO A MEANDER CORNER WHICH LIES S57°47'52"E, 20 FEET MORE OR LESS FROM THE ORDINARY HIGH WATER MARK OF MARY LAKE, THE POINT OF TERMINATION.

THAT THIS SURVEY WAS FOR THE PURPOSE OF LOCATING CERTAIN PROPERTY BOUNDARIES ONLY, OTHER GEOGRAPHICAL FEATURES WERE NOT MAPPED.

THAT THIS IS A TRUE AND CORRECT REPRESENTATION OF THE BOUNDARIES SURVEYED TO THE BEST OF MY KNOWLEDGE AND BELIEF.

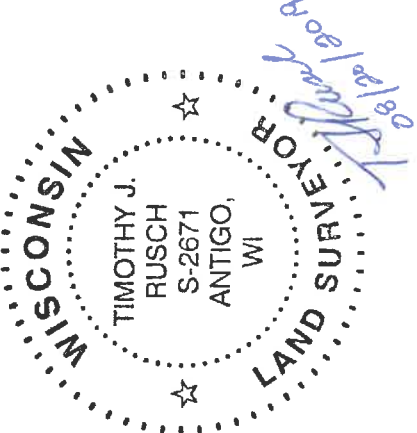

SURVEYED BY:
RUSCH ENGINEERING & SURVEYING LLC
400 RUSCH ROAD
ANTIGO, WI 54409
(715)623-5044
PROJECT # 19-6011
FIELD WORK COMPLETED 07/12/2019

