

BEARINGS REFERENCED TO THE LANGLADE COUNTY COORDINATE SYSTEM GRID

PLAT OF SURVEY

PART OF THE NE 1/4 SE 1/4, SECTION 6, T32N-R10E,
TOWN OF PECK, LANGLADE COUNTY, WISCONSIN

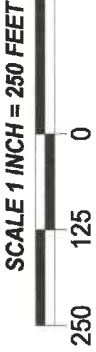

LEGEND

- △ COMPUTED POINT
- FOUND 1.5" IRON PIPE
- SET 1.05" O. D. X 24" LONG IRON PIPE WEIGHING 1.13 LBS/LF

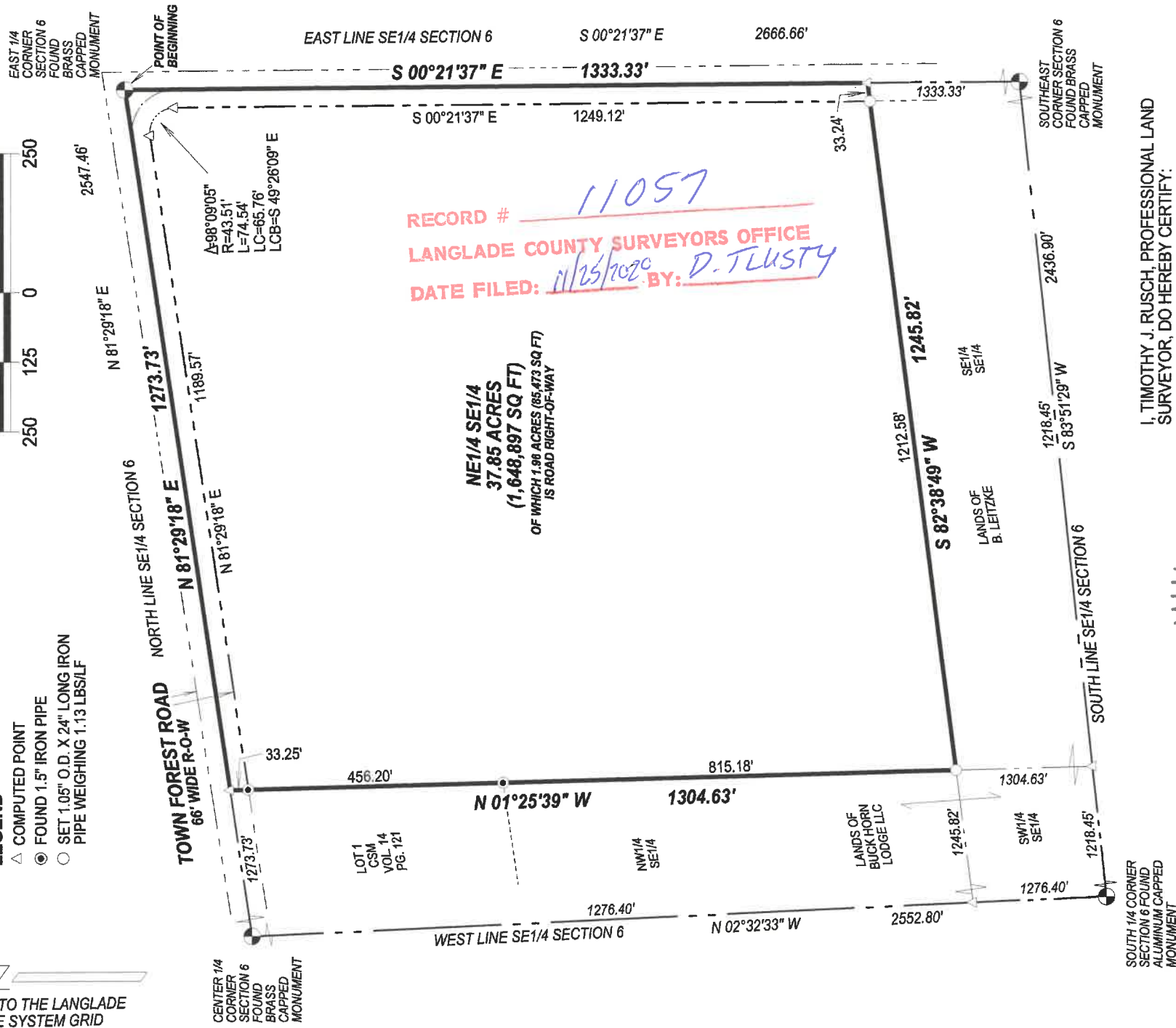

RECORD # 11057
 LANGLADE COUNTY SURVEYORS OFFICE
 DATE FILED: 11/25/2020 BY: D. TLUSTY

I, TIMOTHY J. RUSCH, PROFESSIONAL LAND SURVEYOR, DO HEREBY CERTIFY:
 THAT I HAVE SURVEYED AND MAPPED BY THE ORDER OF CHASTIDY HAYEK, THE NE 1/4 OF THE SE 1/4 OF SECTION 6, T32N-R10E.

DESCRIBED AS FOLLOWS:
 BEGINNING AT THE EAST 1/4 CORNER OF SECTION 6; THENCE S00°21'37\"/>

THAT THIS SURVEY WAS FOR THE PURPOSE OF LOCATING PROPERTY BOUNDARIES ONLY. OTHER GEOGRAPHICAL FEATURES WERE NOT MAPPED.

THAT THIS IS A TRUE AND CORRECT REPRESENTATION OF THE BOUNDARIES SURVEYED TO THE BEST OF MY KNOWLEDGE AND BELIEF.



SURVEYED BY:
 RUSCH ENGINEERING & SURVEYING LLC
 400 RUSCH ROAD
 ANTIGO, WI 54409
 715-623-5044
 PROJECT # 19-5994
 FIELD WORK COMPLETED 06/03/2019