

PLAT OF SURVEY

PART OF THE NE1/4 OF THE SE1/4 OF SECTION 28, T31N-R13E,
TOWN OF EVERGREEN, LANGLADE COUNTY, WISCONSIN

BEARINGS REFERENCED TO THE LANGLADE
COUNTY COORDINATE SYSTEM GRID

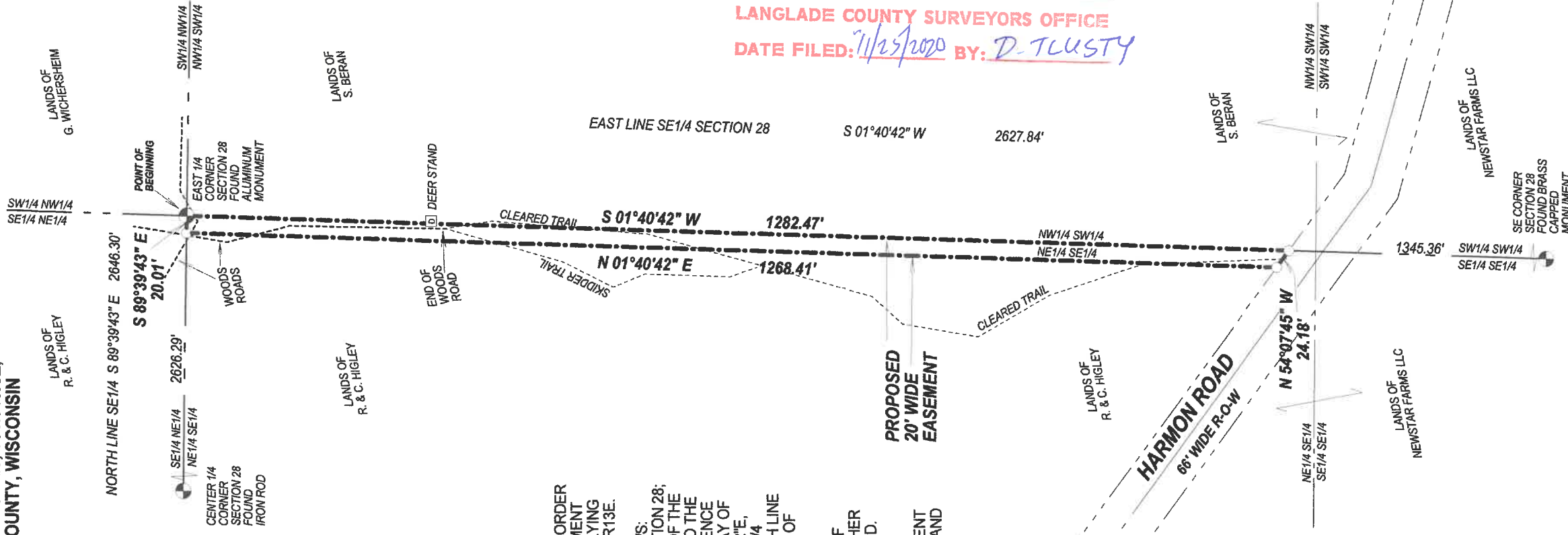

RECORD # 11054
LANGLADE COUNTY SURVEYORS OFFICE
DATE FILED: 7/12/2020 BY: D. TLUSTY

I, TIMOTHY J. RUSCH, PROFESSIONAL LAND SURVEYOR, DO HEREBY CERTIFY:

THAT I HAVE SURVEYED AND MAPPED BY THE ORDER OF DICK HIGLEY, OWNER, A PROPOSED EASEMENT OVER THE EAST 20 FEET OF THE NE1/4 SE1/4 LYING NORTH OF HARMON ROAD, SECTION 28, T31N-R13E.

MORE PARTICULARLY DESCRIBED AS FOLLOWS: BEGINNING AT THE EAST 1/4 CORNER OF SECTION 28; THENCE S01°40'42"W, ALONG THE EAST LINE OF THE NE1/4 SE1/4 OF SAID SECTION, 1282.47 FEET TO THE NORTH RIGHT-OF-WAY OF HARMON ROAD; THENCE N54°07'45"W, ALONG THE NORTH RIGHT-OF-WAY OF HARMON ROAD, 24.18 FEET; THENCE N01°40'42"E, 1268.41 FEET TO THE NORTH LINE OF THE NE1/4 SE1/4; THENCE S89°39'43"E, ALONG THE NORTH LINE OF THE NE1/4 SE1/4, 20.01 FEET TO THE POINT OF BEGINNING.

THAT THIS SURVEY WAS FOR THE PURPOSE OF LOCATING A PROPOSED EASEMENT ONLY. OTHER GEOGRAPHICAL FEATURES WERE NOT MAPPED.

THAT THIS IS A TRUE AND CORRECT REPRESENTATION OF THE PROPOSED EASEMENT SURVEYED TO THE BEST OF MY KNOWLEDGE AND BELIEF.



LEGEND

- SET 1.05" O.D. X 18" LONG IRON PIPE WEIGHING 1.13LBS/LF

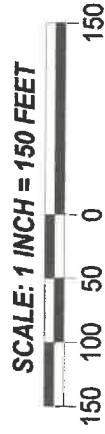

SURVEYED BY:
RUSCH ENGINEERING & SURVEYING LLC
400 RUSCH ROAD
ANTIGO, WI 54409
(715)623-5044
PROJECT # 19-5962
FIELD WORK COMPLETED 03/26/2019