

BEARINGS REFERENCED TO THE LANGLADE COUNTY COORDINATE SYSTEM GRID

PLAT OF SURVEY

PART OF THE SW1/4 OF THE SE1/4 OF SECTION 23, T32N-R12E, TOWN OF PRICE, LANGLADE COUNTY, WISCONSIN

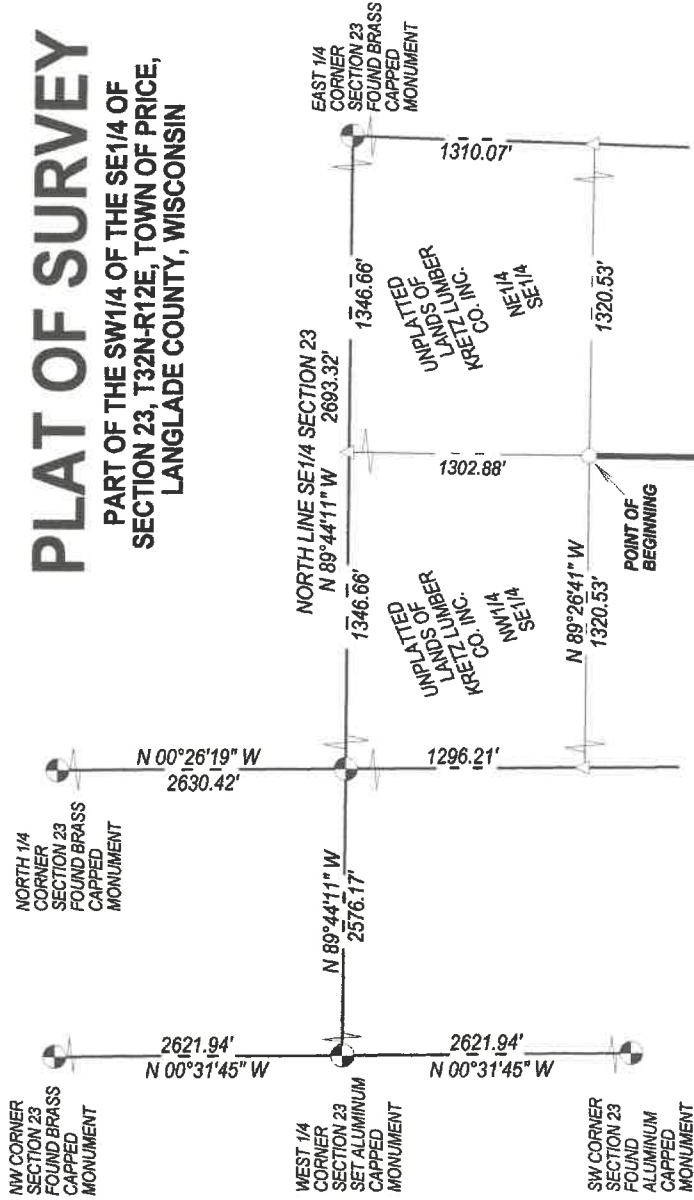

I, TIMOTHY J. RUSCH, PROFESSIONAL LAND SURVEYOR, DO HEREBY CERTIFY:

THAT I HAVE SURVEYED AND MAPPED BY THE ORDER OF TRAVIS SCHROEPFER, OWNER, A PART OF THE SW1/4 OF THE SE1/4 OF SECTION 23, T32N-R12E.

DESCRIBED AS FOLLOWS:
 COMMENCING AT THE EAST 1/4 CORNER OF SECTION 23; THENCE N89°44'11\"/>

THAT THIS SURVEY WAS FOR THE PURPOSE OF LOCATING CERTAIN PROPERTY BOUNDARIES ONLY. OTHER GEOGRAPHICAL FEATURES WERE NOT MAPPED.

THAT THIS IS A TRUE AND CORRECT REPRESENTATION OF THE BOUNDARY SURVEYED TO THE BEST OF MY KNOWLEDGE AND BELIEF.



SURVEYED BY:
 RUSCH ENGINEERING & SURVEYING LLC
 400 RUSCH ROAD
 ANTIGO, WI 54409
 (715)623-5044
 PROJECT # 18-5833
 FIELD WORK COMPLETED 12/13/2018

RECORD # 11052
 LANGLADE COUNTY SURVEYORS OFFICE
 DATE FILED: 1/16/2020 BY: D. TRUSTY

LEGEND
 △ COMPUTED POINT
 ○ SET 1.05\"/>

