

BEARINGS REFERENCED TO THE LANGLADE COUNTY COORDINATE SYSTEM GRID

# PLAT OF SURVEY

PART OF THE SE1/4 OF THE NE1/4 OF SECTION 33, T32N-R12E, TOWN OF PRICE, LANGLADE COUNTY, WISCONSIN

RECORD # 11051  
 LANGLADE COUNTY SURVEYORS OFFICE  
 DATE FILED: 11/25/2020 BY: DTUSTY

I, Timothy J. Rusch, Professional Land Surveyor, do hereby certify:

That I have surveyed and mapped by the order of Greg Schroepfer, owner, a part of the SE1/4 of the NE1/4 of Section 33, T32N-R12E.

Described as follows:  
 Commencing at the East 1/4 Corner of Section 33; Thence N01°18'28"E, along the East line of the NE1/4 of said Section, 655.93 feet to the Point of Beginning; Thence S89°36'35"W, along the South line of the North 1/2 of the SE1/4 NE1/4 of said Section, 1321.02 feet to the Point of Termination.

That this survey was for the purpose of locating certain property boundaries only. Other geographical features were not mapped.

That this is a true and correct representation of the boundary surveyed to the best of my knowledge and belief.

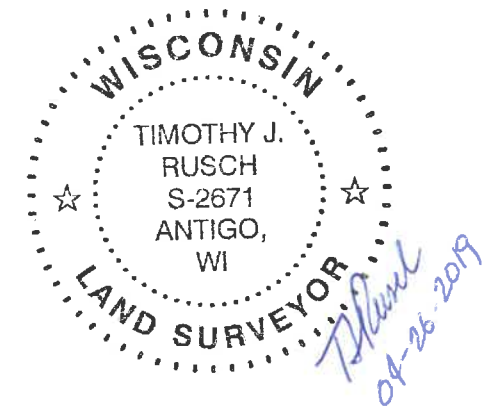

SURVEYED BY:  
 RUSCH ENGINEERING & SURVEYING LLC  
 400 RUSCH ROAD  
 ANTIGO, WI 54409  
 (715)623-5044  
 PROJECT # 18-5833  
 FIELD WORK COMPLETED 07/23/2018

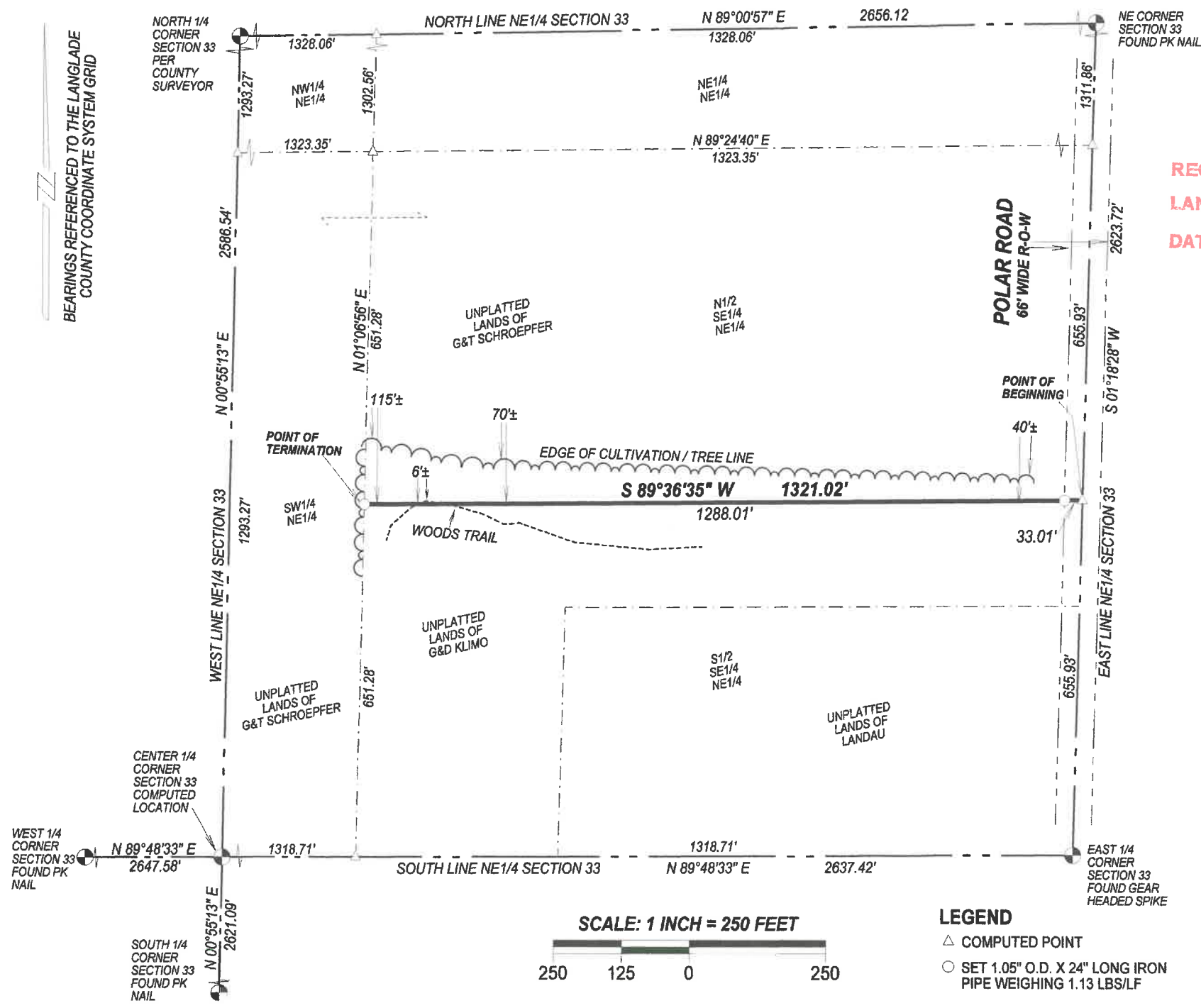

**LEGEND**  
 ▲ COMPUTED POINT  
 ○ SET 1.05" O.D. X 24" LONG IRON PIPE WEIGHING 1.13 LBS/LF